

Cape Fear RPO

Brunswick County ❖ Columbus County ❖ Pender County

RURAL TRANSPORTATION COORDINATING COMMITTEE

APRIL 1, 2020

Keep
microphone
muted



Keep your microphone on mute until you are ready to make a comment or ask a question

Begin by saying your name so I know who is speaking

Turn on your microphone to speak but remember to turn it off again once you have finished

Chat is enabled



You can use the chat to make comments or ask questions

I will check the chat periodically, but you may want to draw my attention to it so I can answer promptly

Roll Call

Agenda Review

RTCC Meeting Minutes

Review of the February 5, 2020 minutes

Public Comment Period

Vacancies and Appointments

Fill any vacancies for 2020

SEAT (TERM)	NAME (ALTERNATE)	POSITION
Columbus County Alt.	Gary Lanier	Columbus County Econ. Dev.
Pender Municipal Alt.	VACANT	

Marine Highway Program Letter of Support

- Ferry Division submitted application to the Maritime Administration (MARAD) Marine Highway Program to become a designated Marine Highway Project
- Interstate 95: Marine Highway 95 (M95) and runs the length of the East Coast
- Ferry Division would join a group of 34 designated projects around the country and would be eligible to apply to Marine Highway Grant opportunities
- Funding is open to development and expansion of ports (or terminals) and landside infrastructure

FY 2020-2021 PWP

I-1 Data Collection and Assessment

\$8,500

II-1 Comprehensive Transportation Plan Development

\$8,000

II-2 Prioritization and Program Development

\$13,000

II-3 Project Development

\$4,000

II-4 General Transportation Planning

\$25,000

III-1 Administrative Documents and Public Involvement

\$26,500

FY 2020-2021 PWP

IV-1 Programmatic Direct Charges
\$10,000

IV-2 Advertising
\$1,000

IV-3 Lodging, Meals, Incidentals
\$1,500

IV-4 Postage
\$100

IV-5 Registration / Training
\$1,000

IV-6 Travel
\$4,200

V-1 Indirect Costs
\$30,169

VI-1 Special SPR Funded Study
\$100,000

FY 2020-2021 PWP

RPO Program FUNDS			
	LOCAL 20%	STATE 80%	TOTAL
SUBTOTAL	\$26,594	\$106,375	\$132,969

SPR Special Project FUNDS			
	LOCAL 5%	STATE 95%	TOTAL
SUBTOTAL	\$ 5,000	\$ 95,000	\$100,000

TOTAL	\$31,594	\$201,375	\$232,969
--------------	-----------------	------------------	------------------

Legend

Project
To
Submit



Project
Not
To
Submit

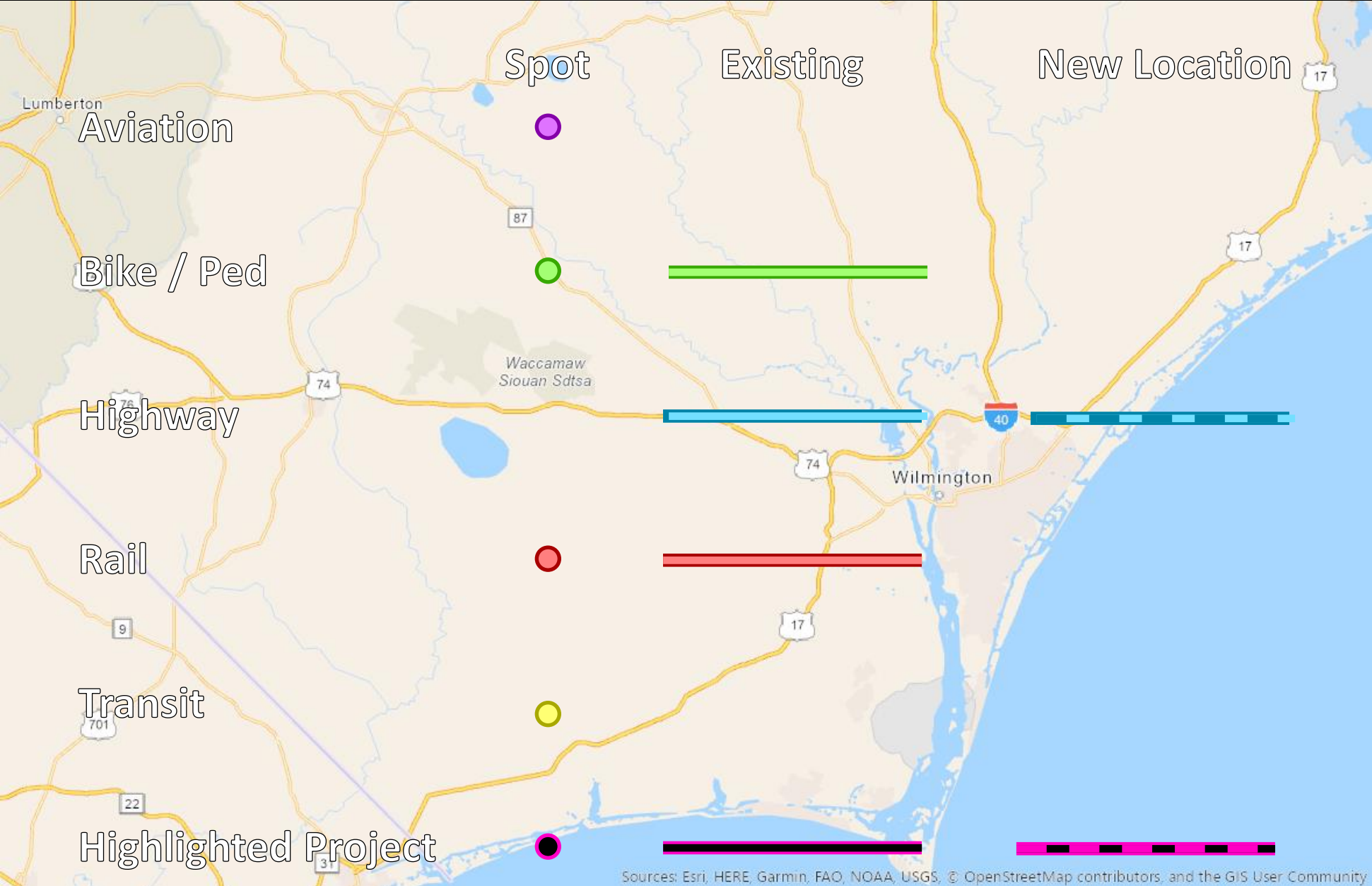

Legend

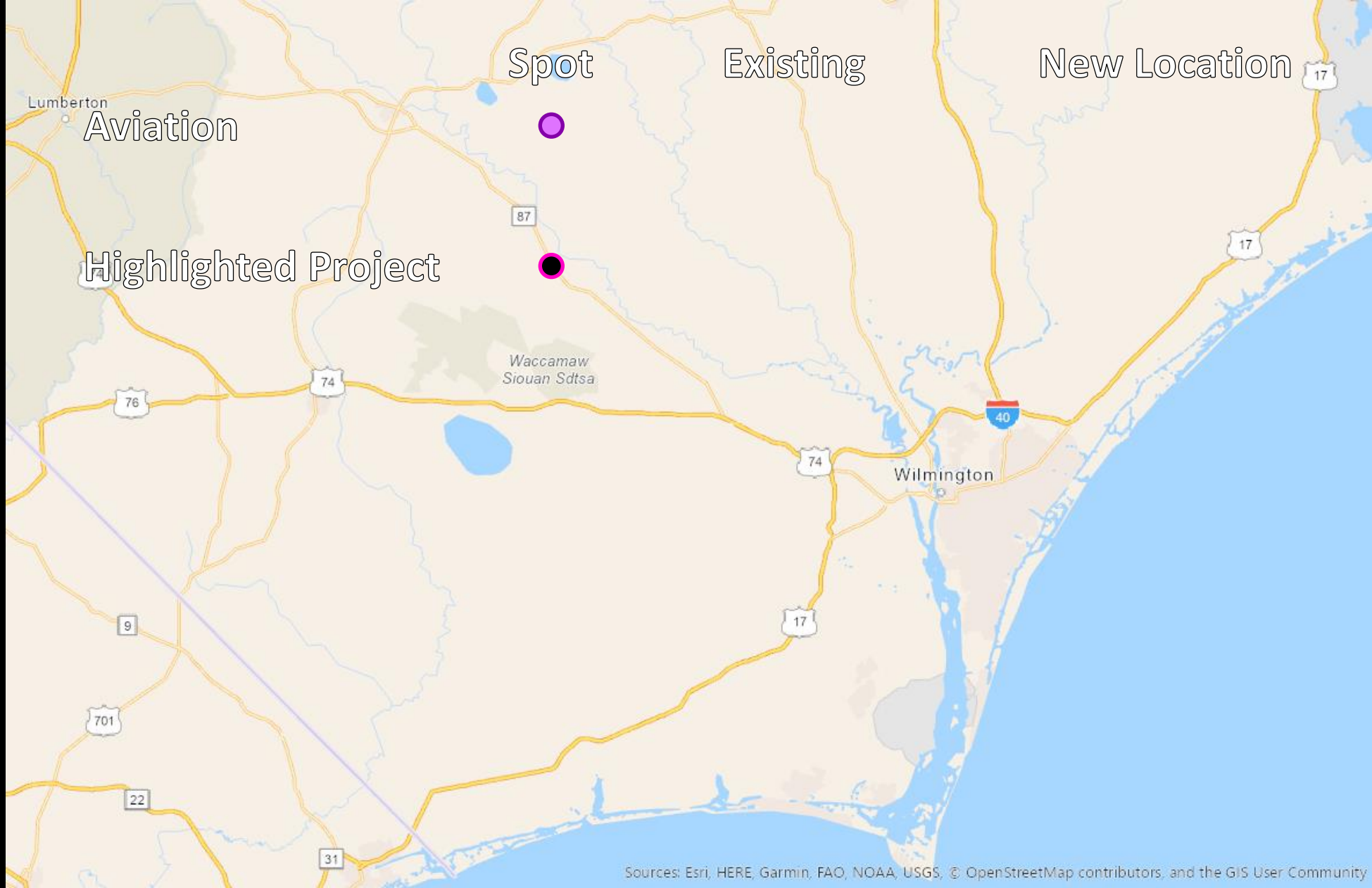

Project
To
Submit



Project
Not
To
Submit



A130104



A150697

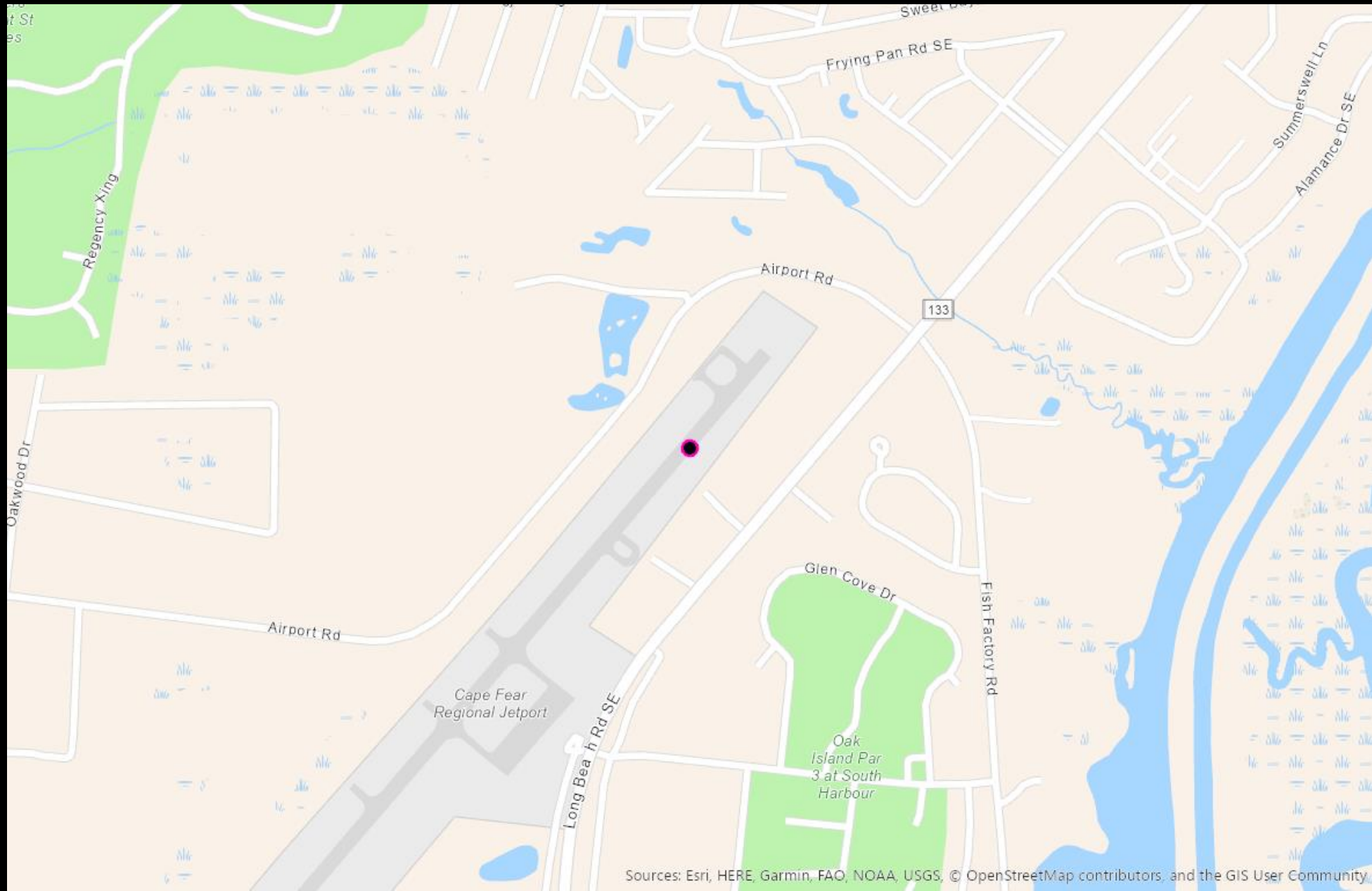

A170437

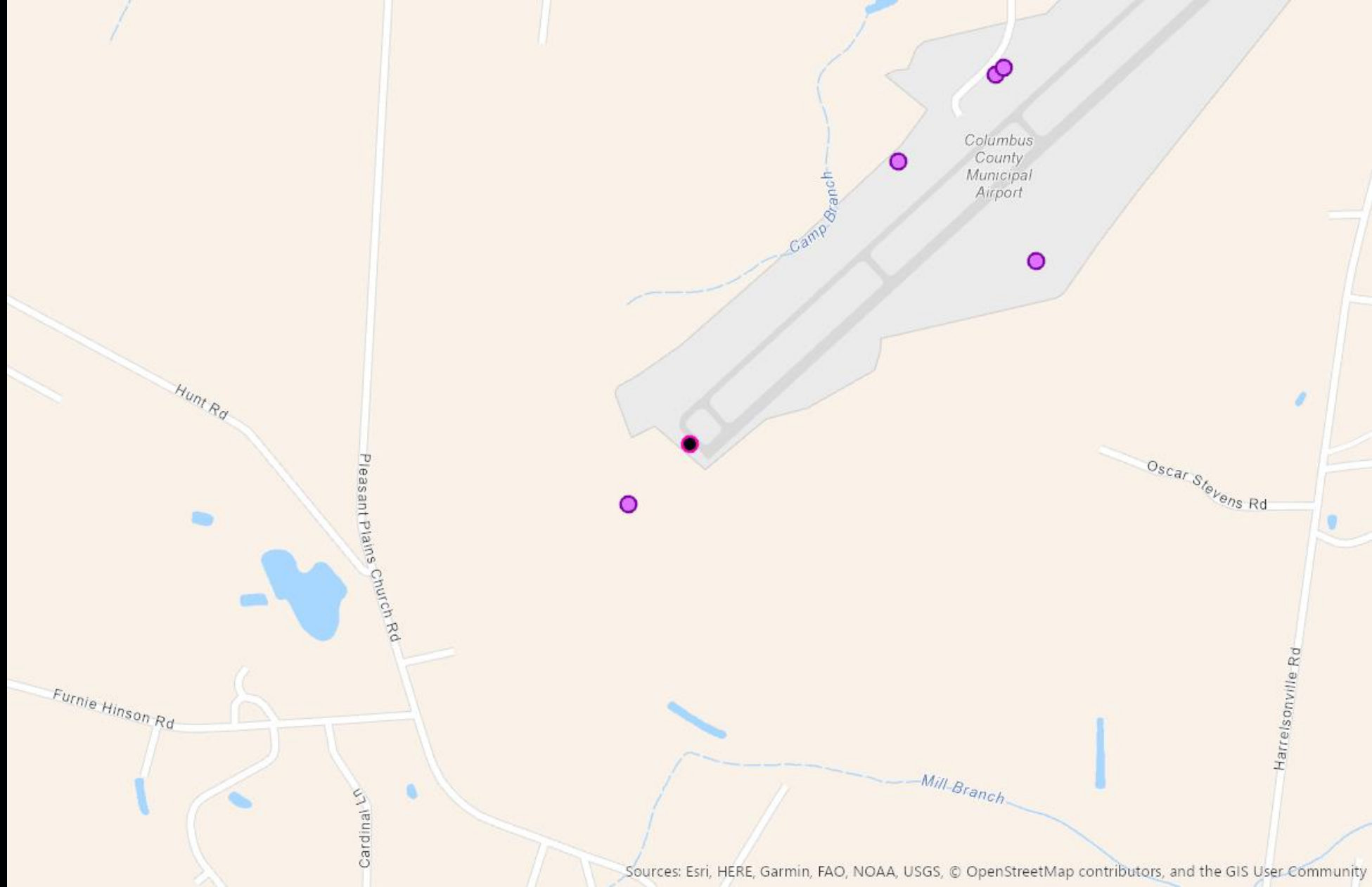

A170438

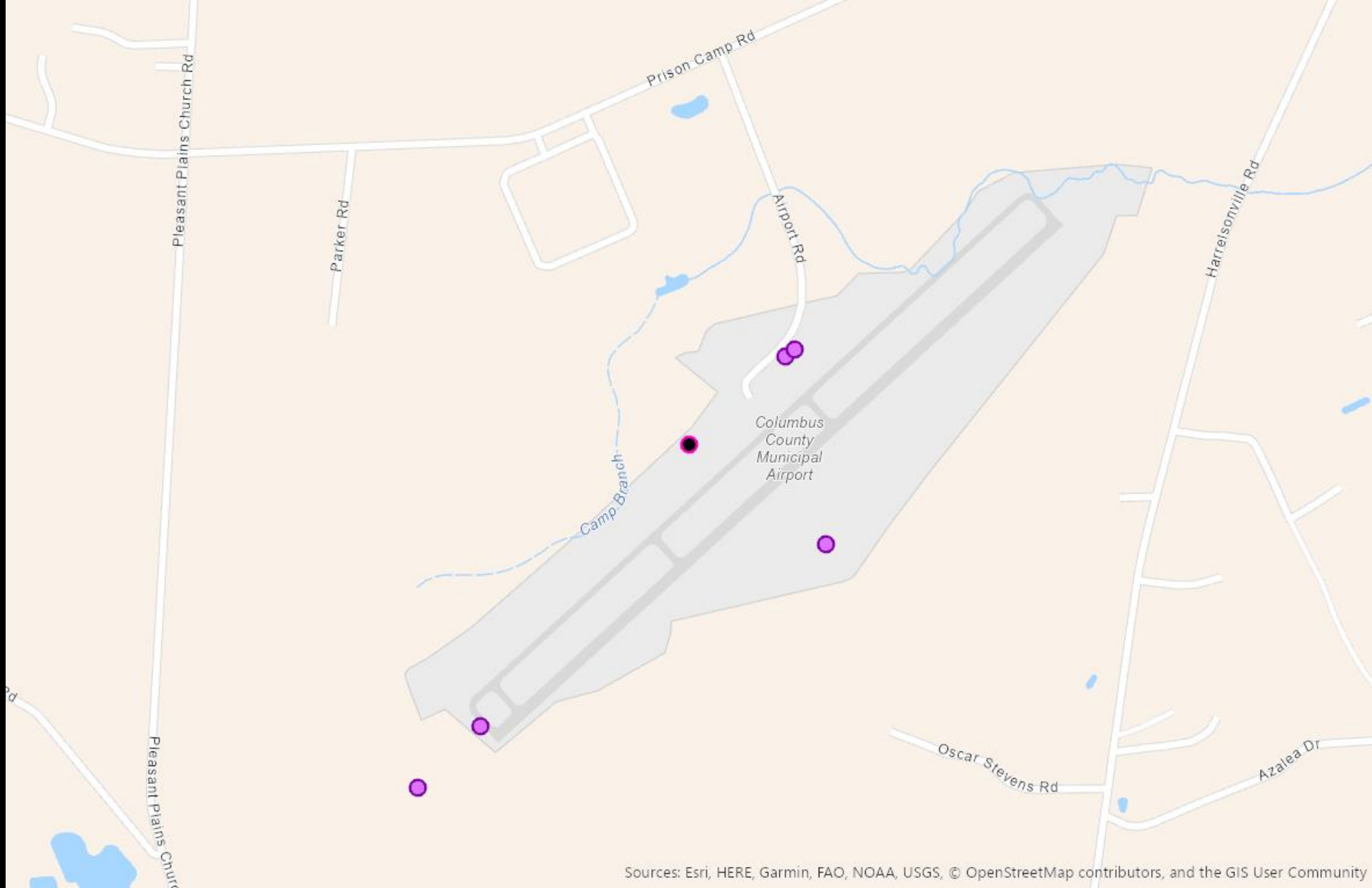

A191565

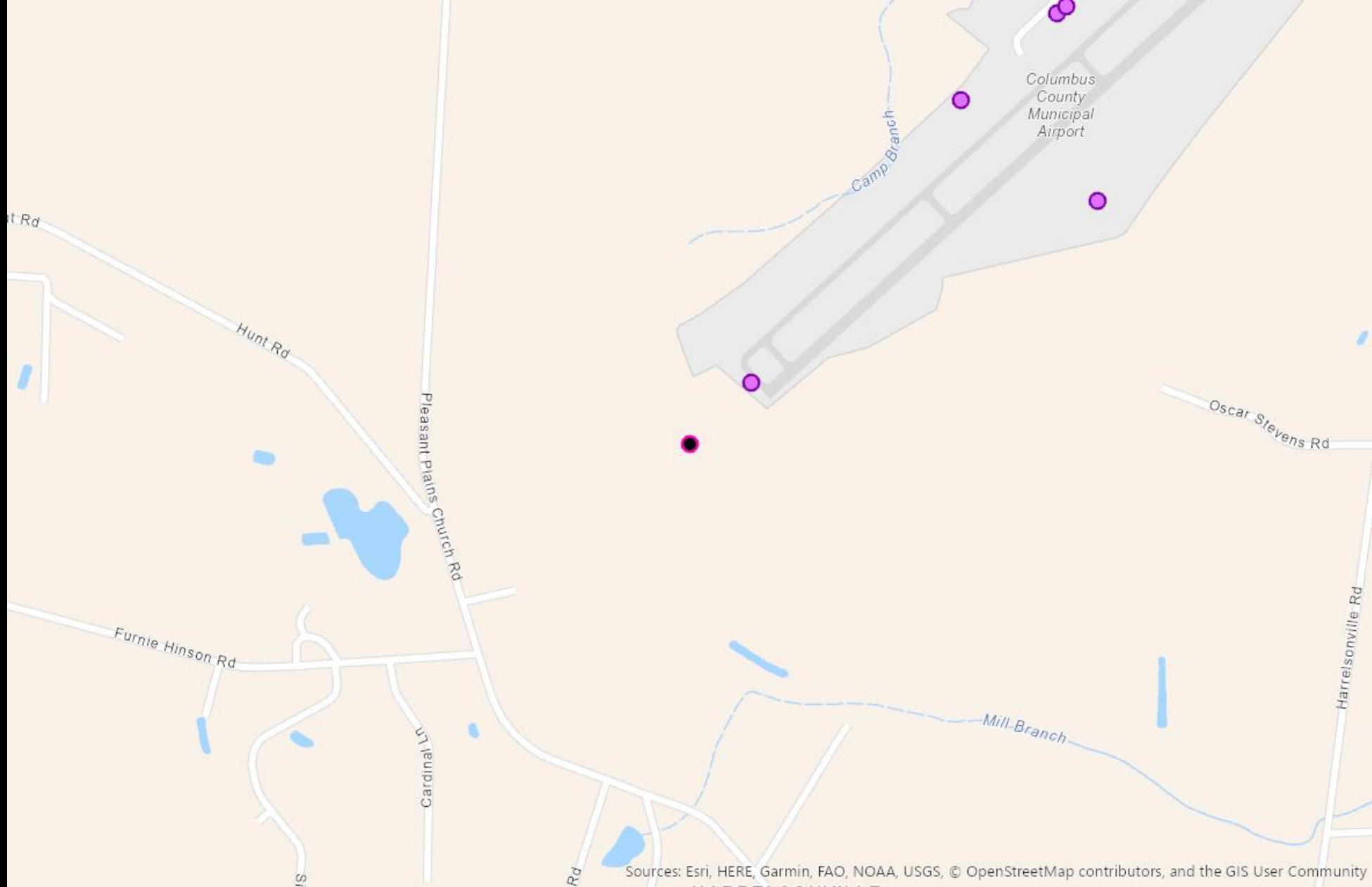

A191566



A191567

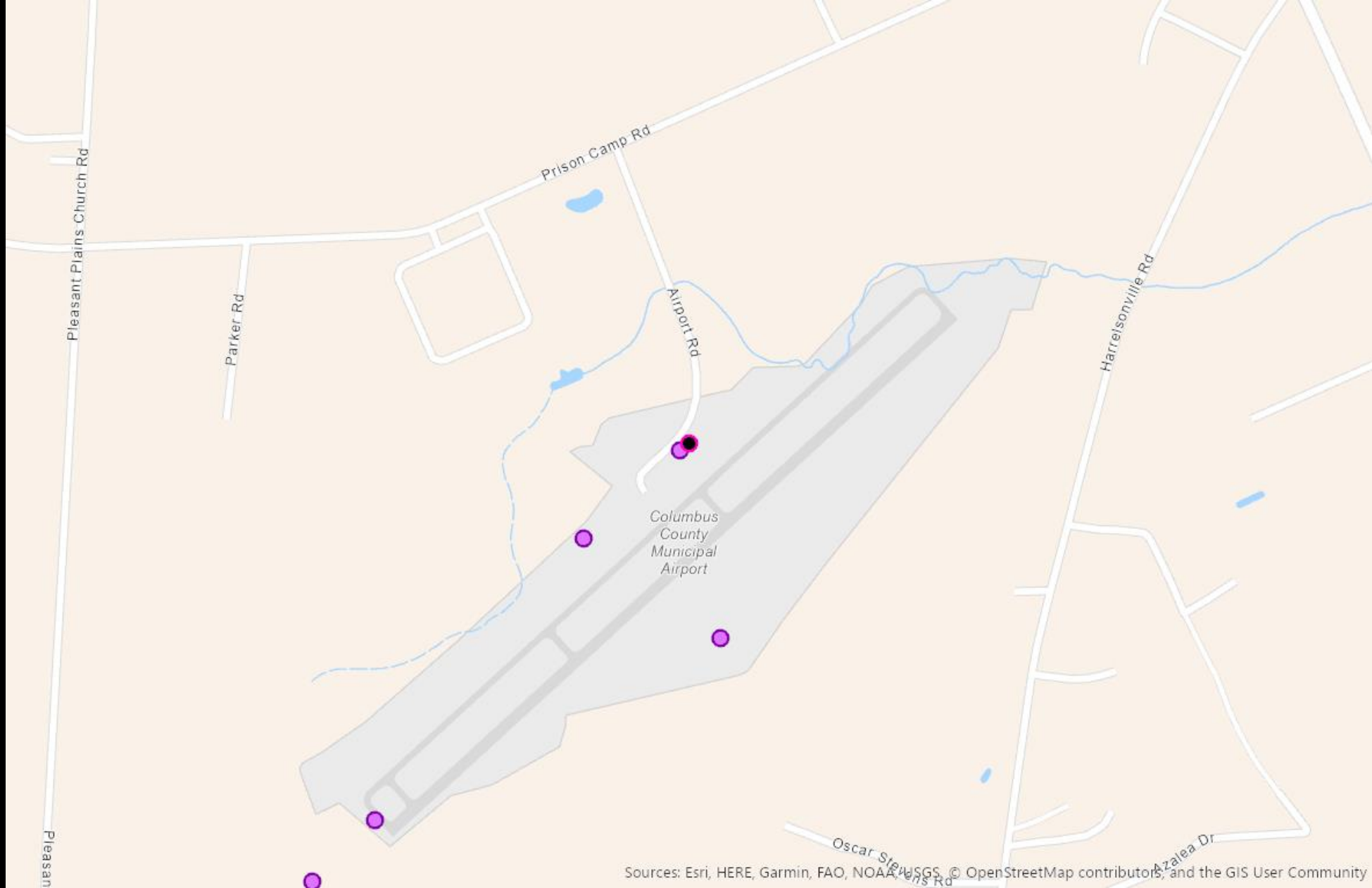

A191601

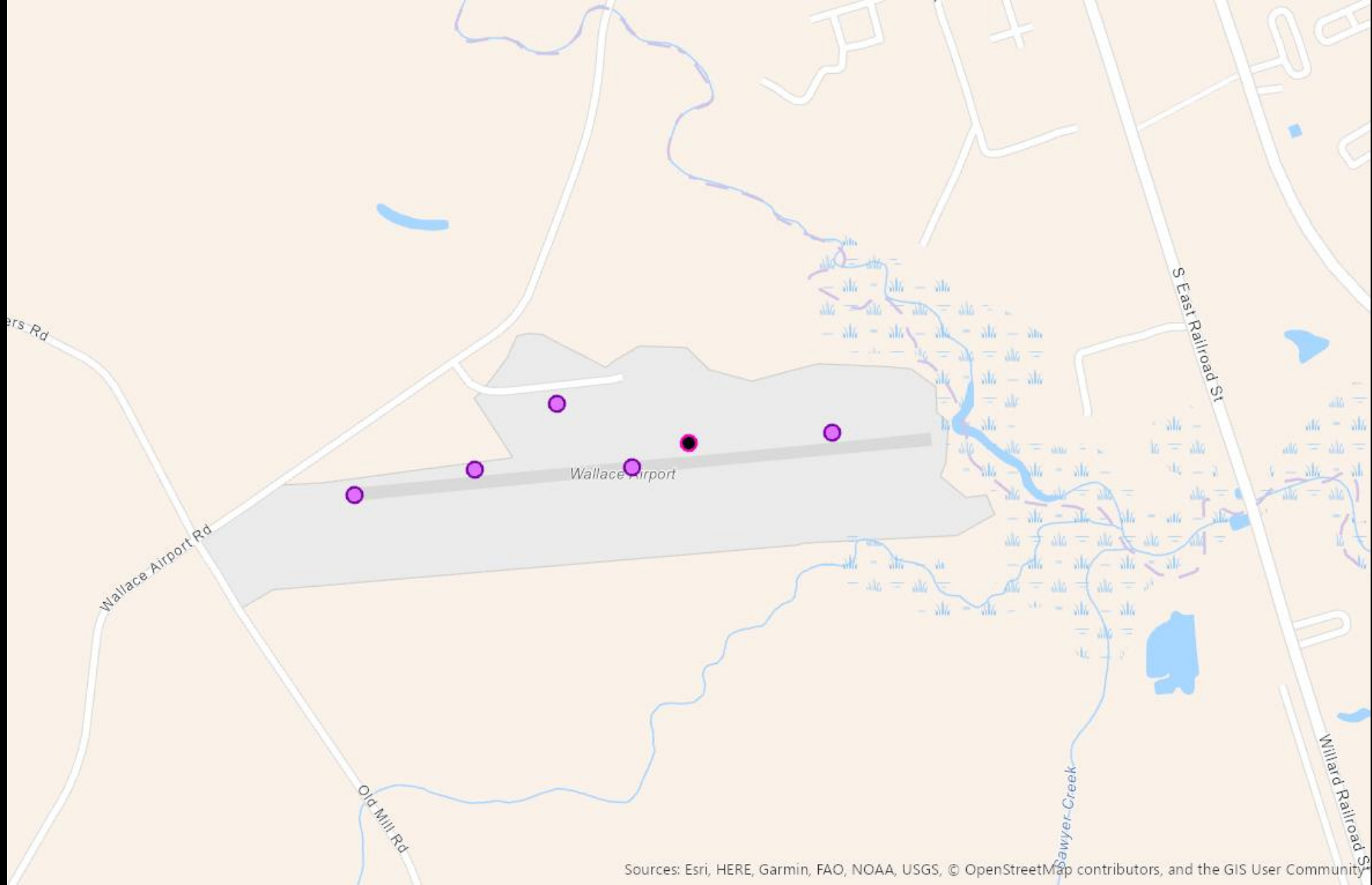

A191602



A191603



A191605



A191621

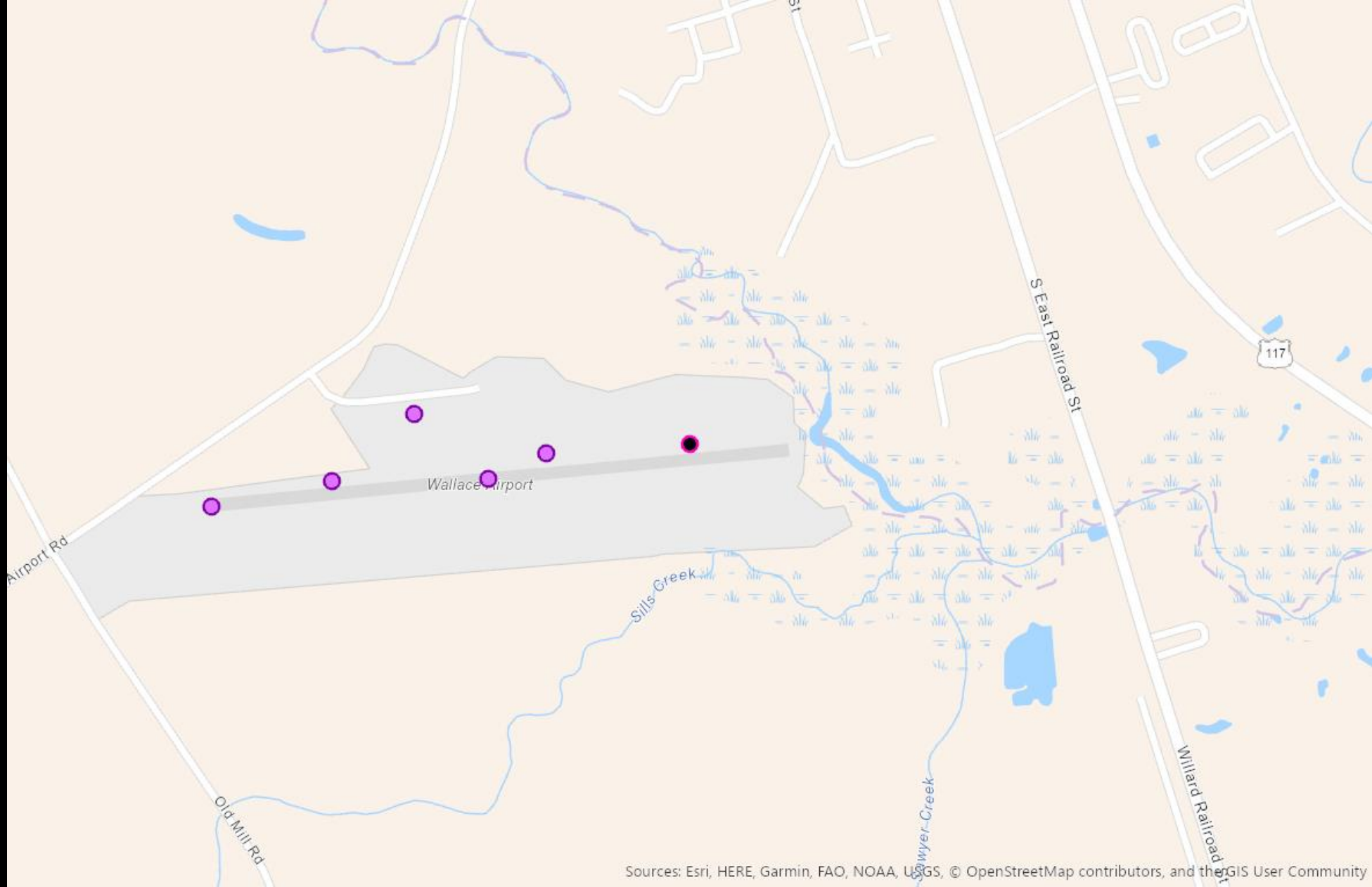

A191622



Legend

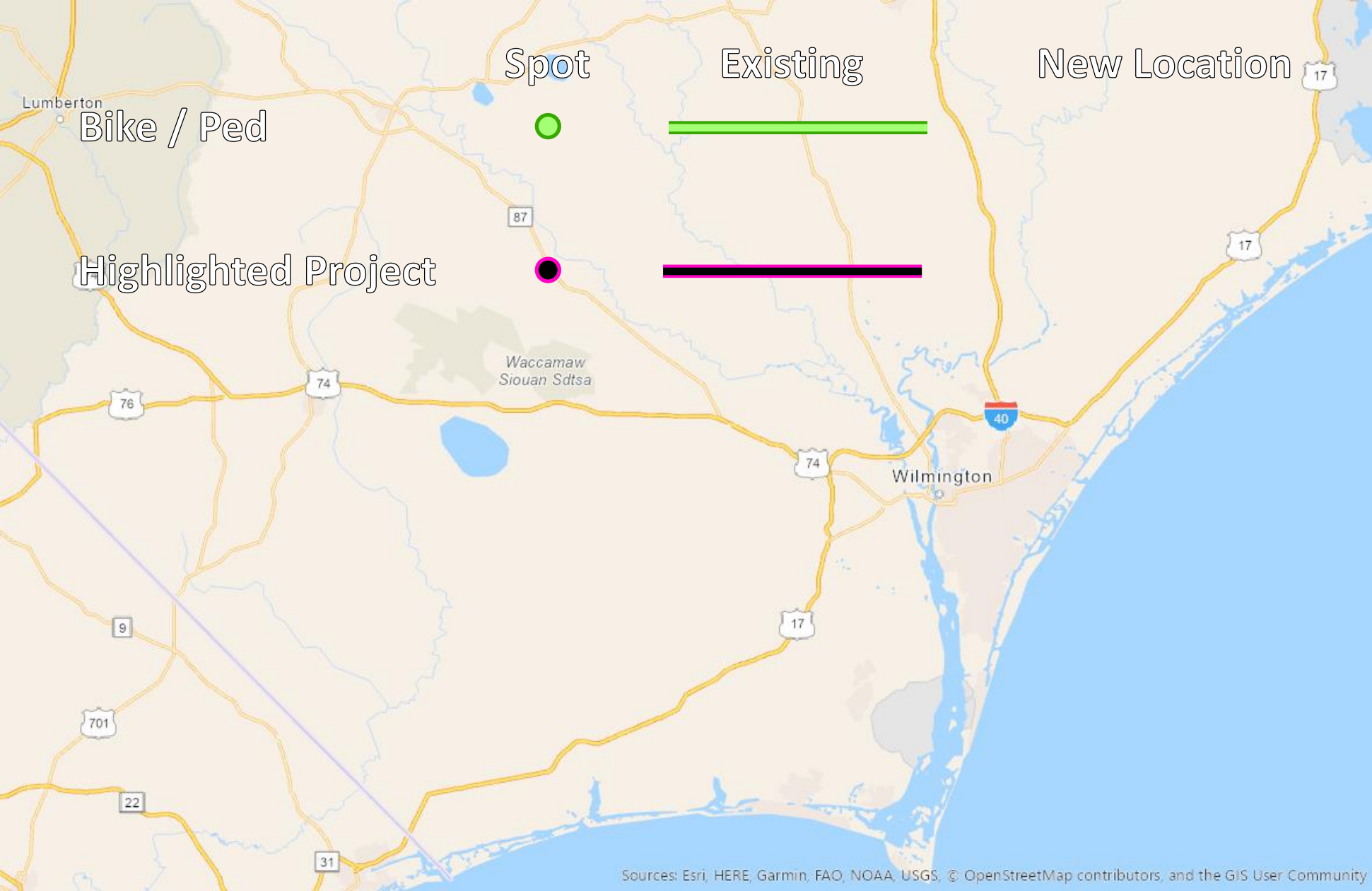

Project
To
Submit



Project
Not
To
Submit



B150514

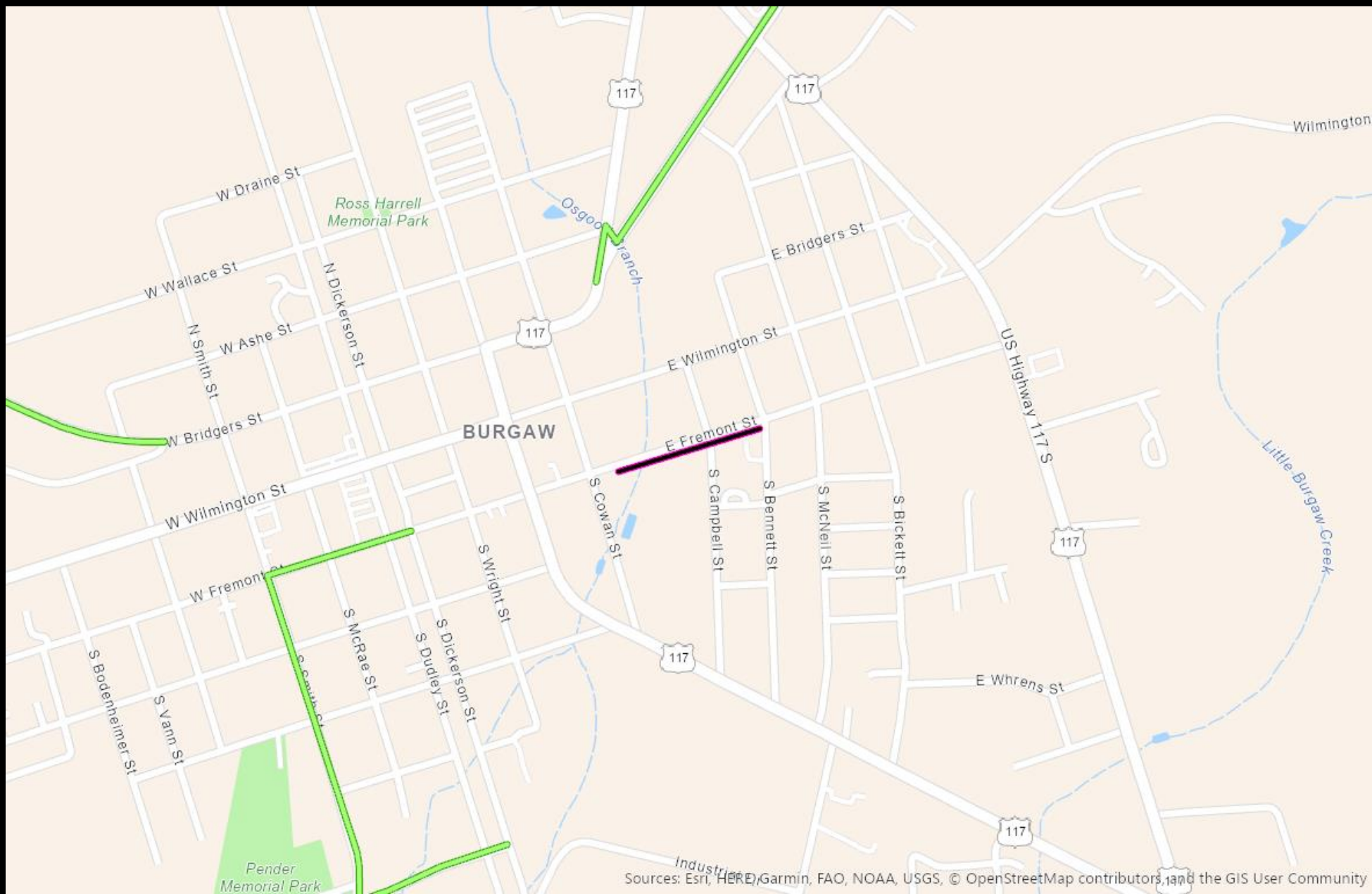

B150515

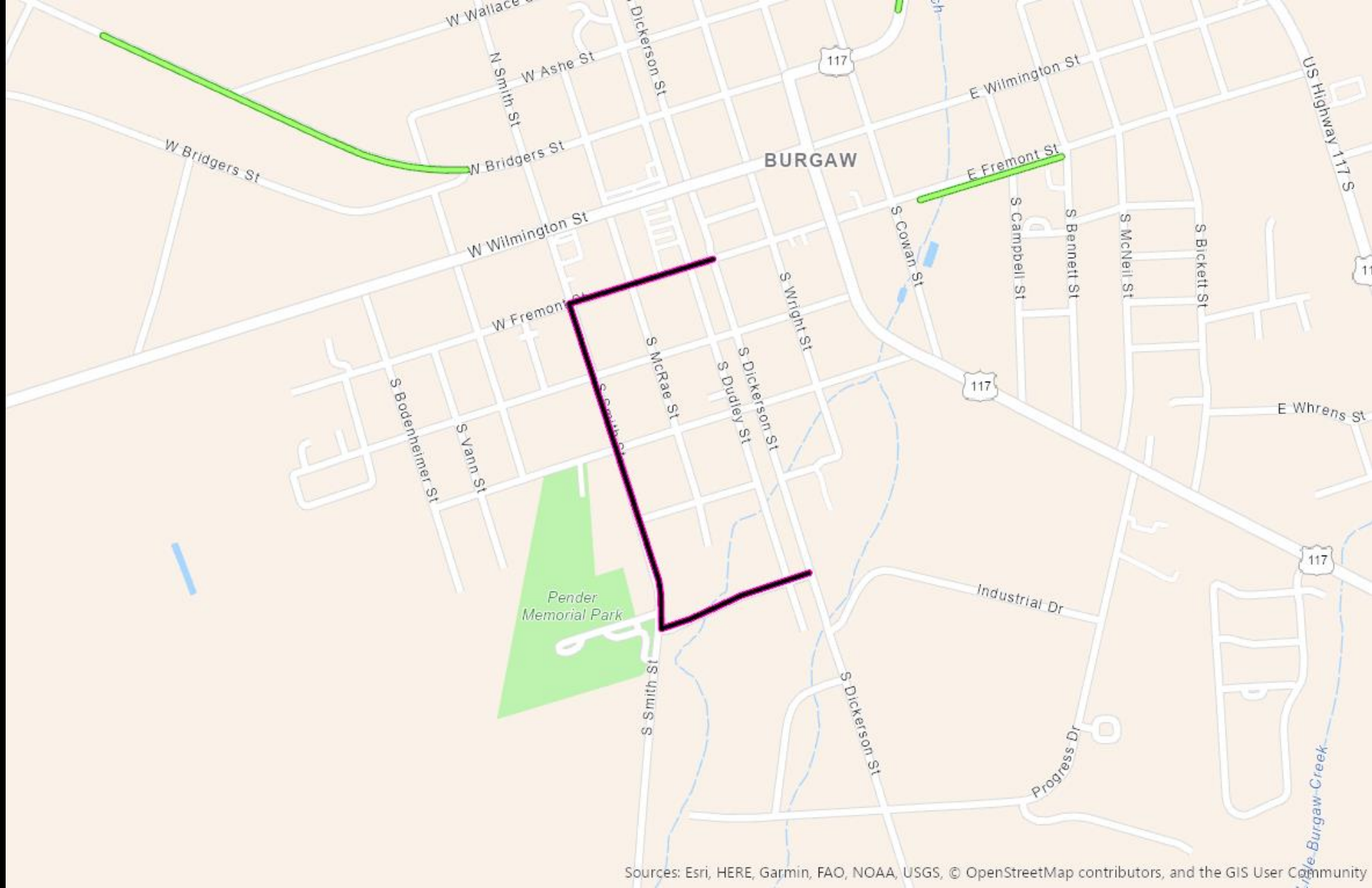

B150517

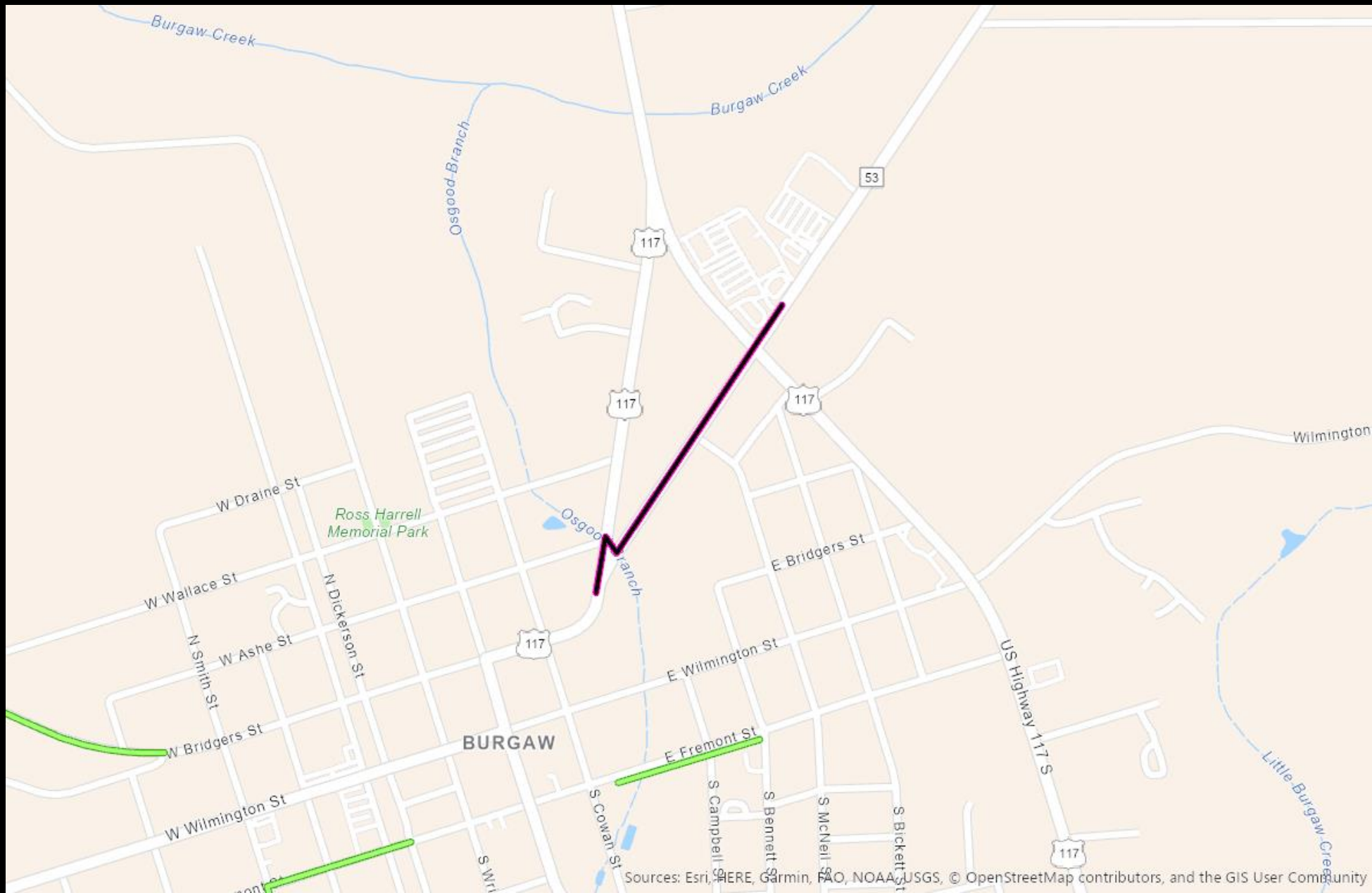

B150520

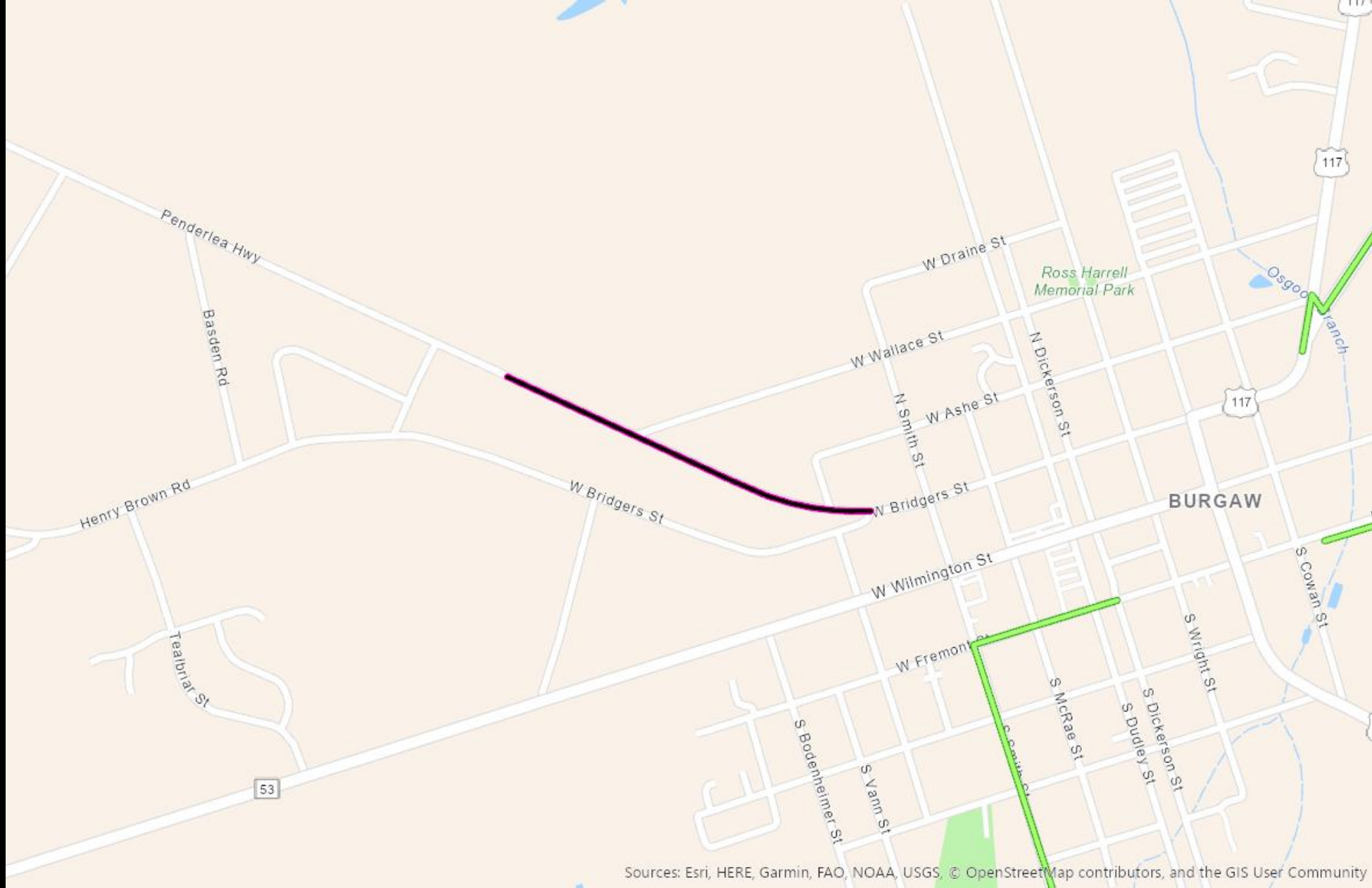

B170440

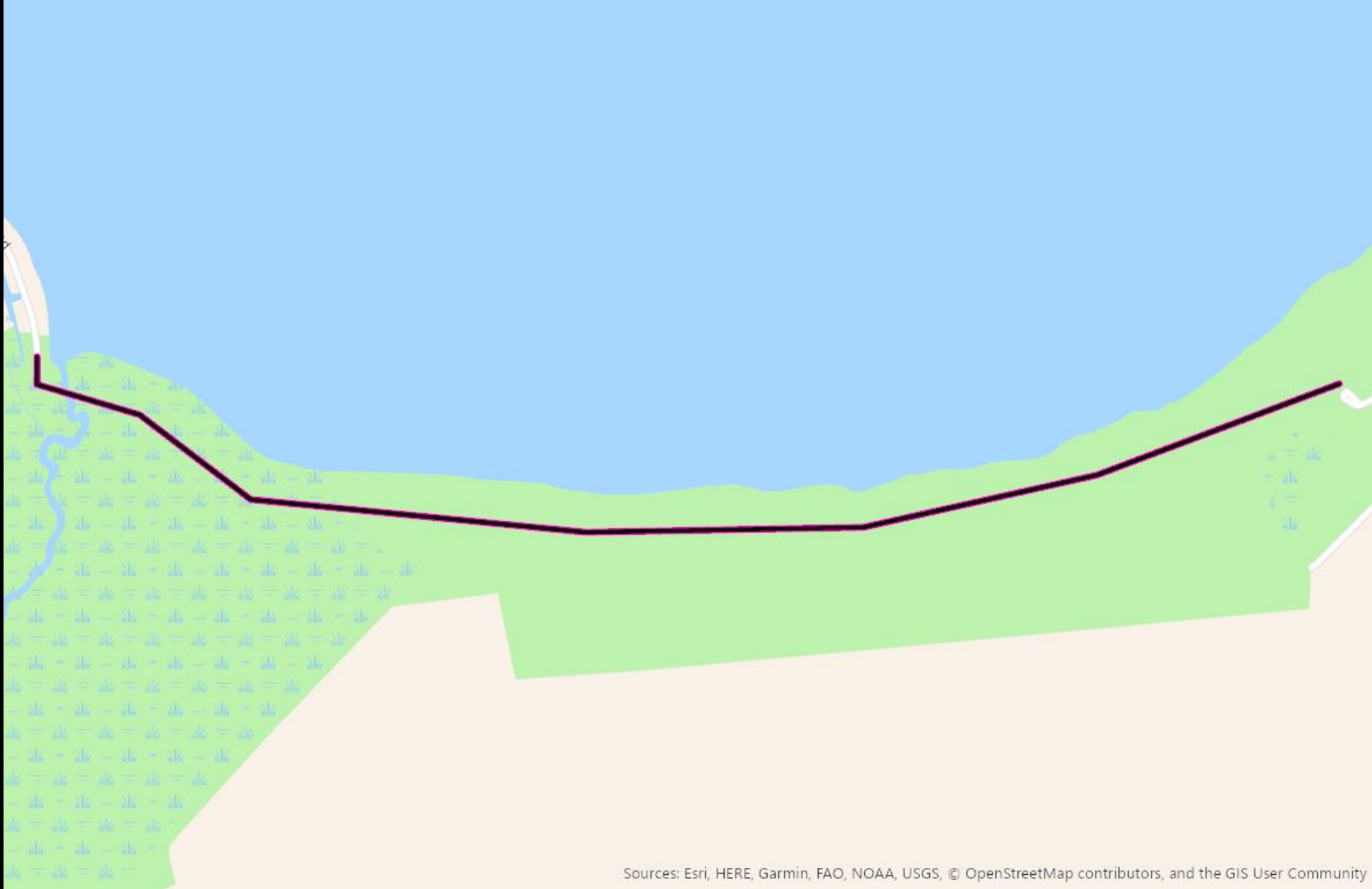

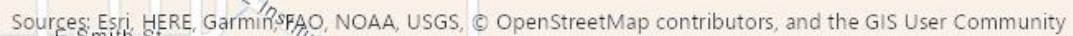

B191493

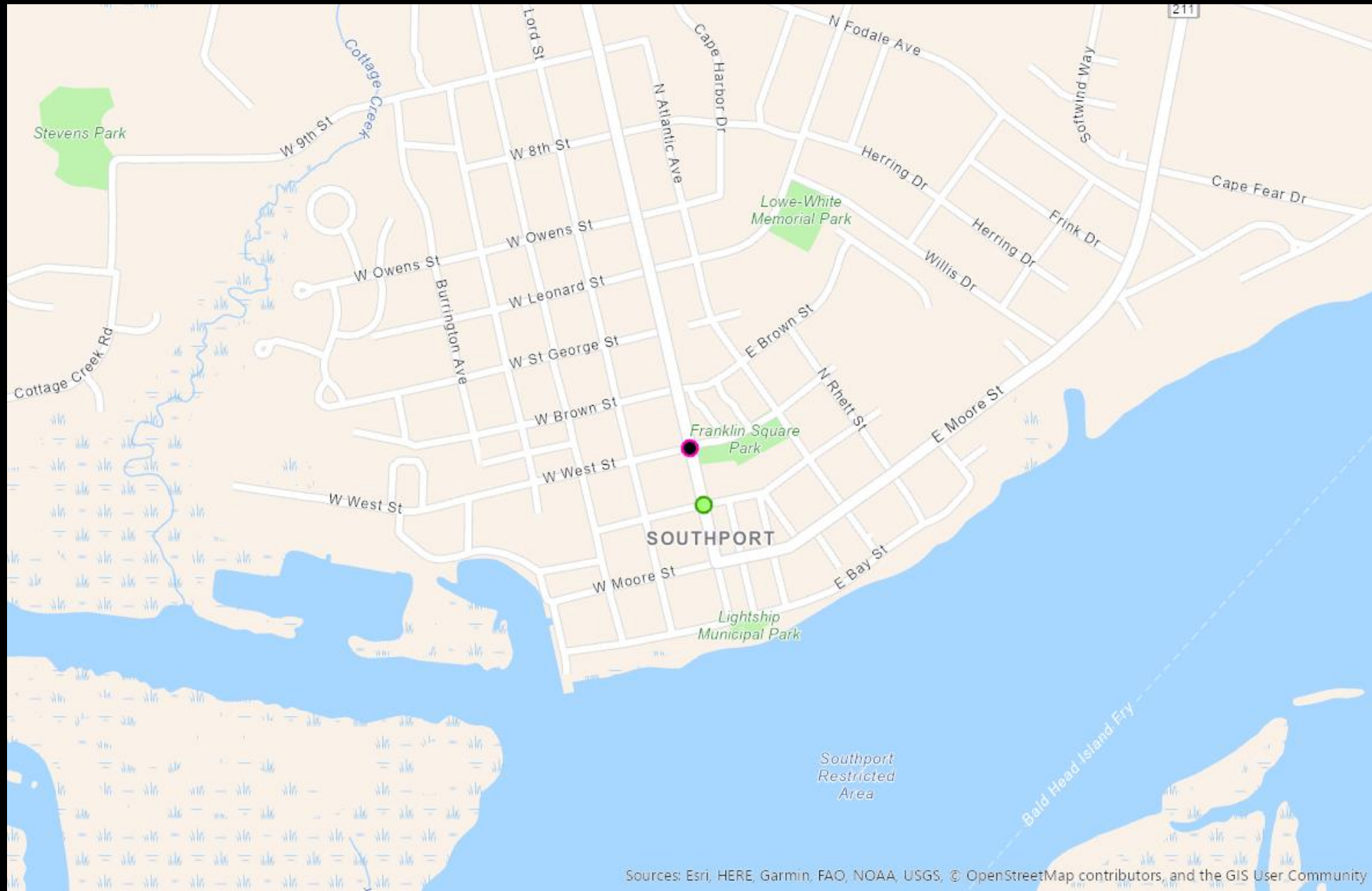

B191500

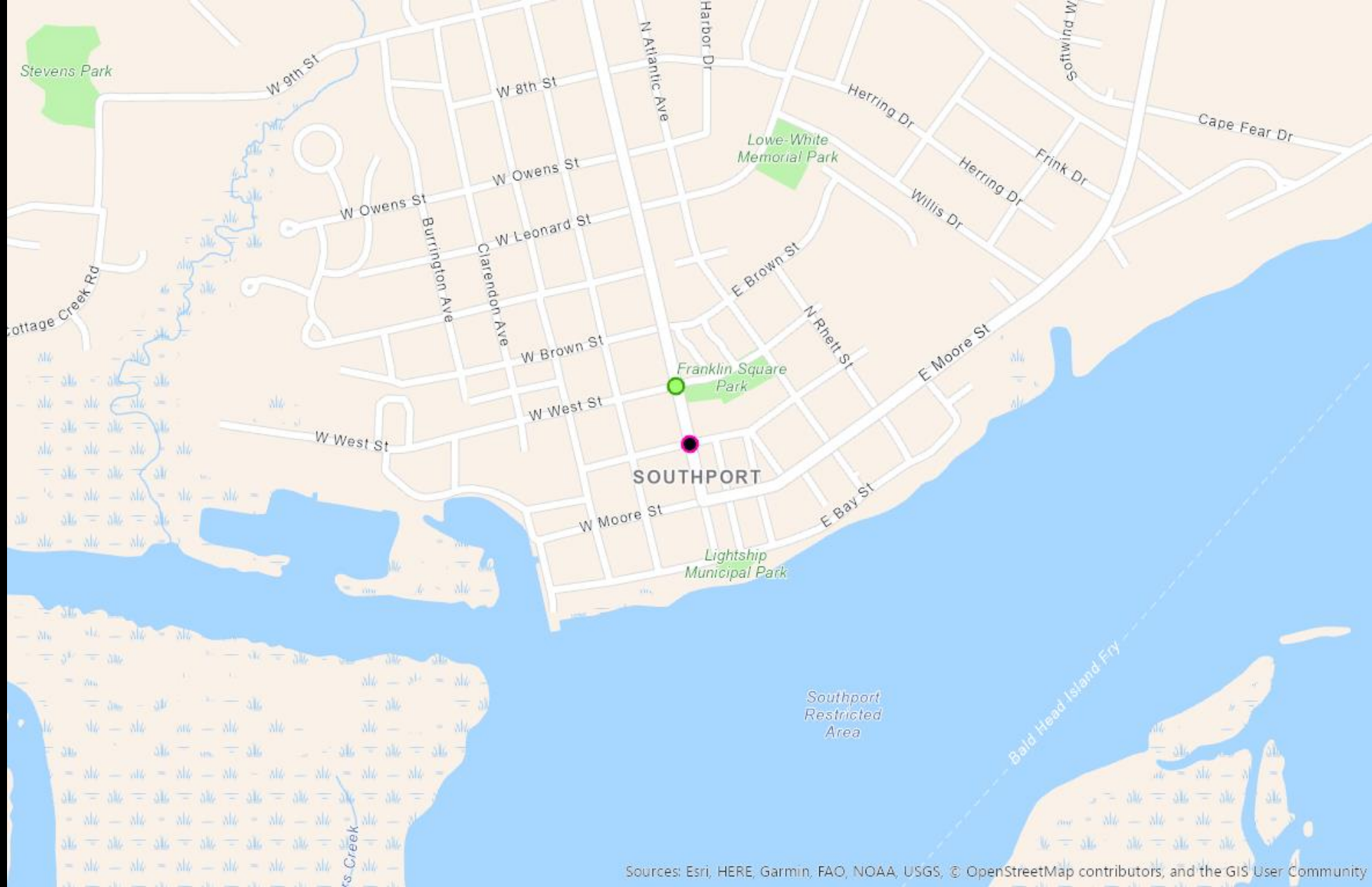

B191502

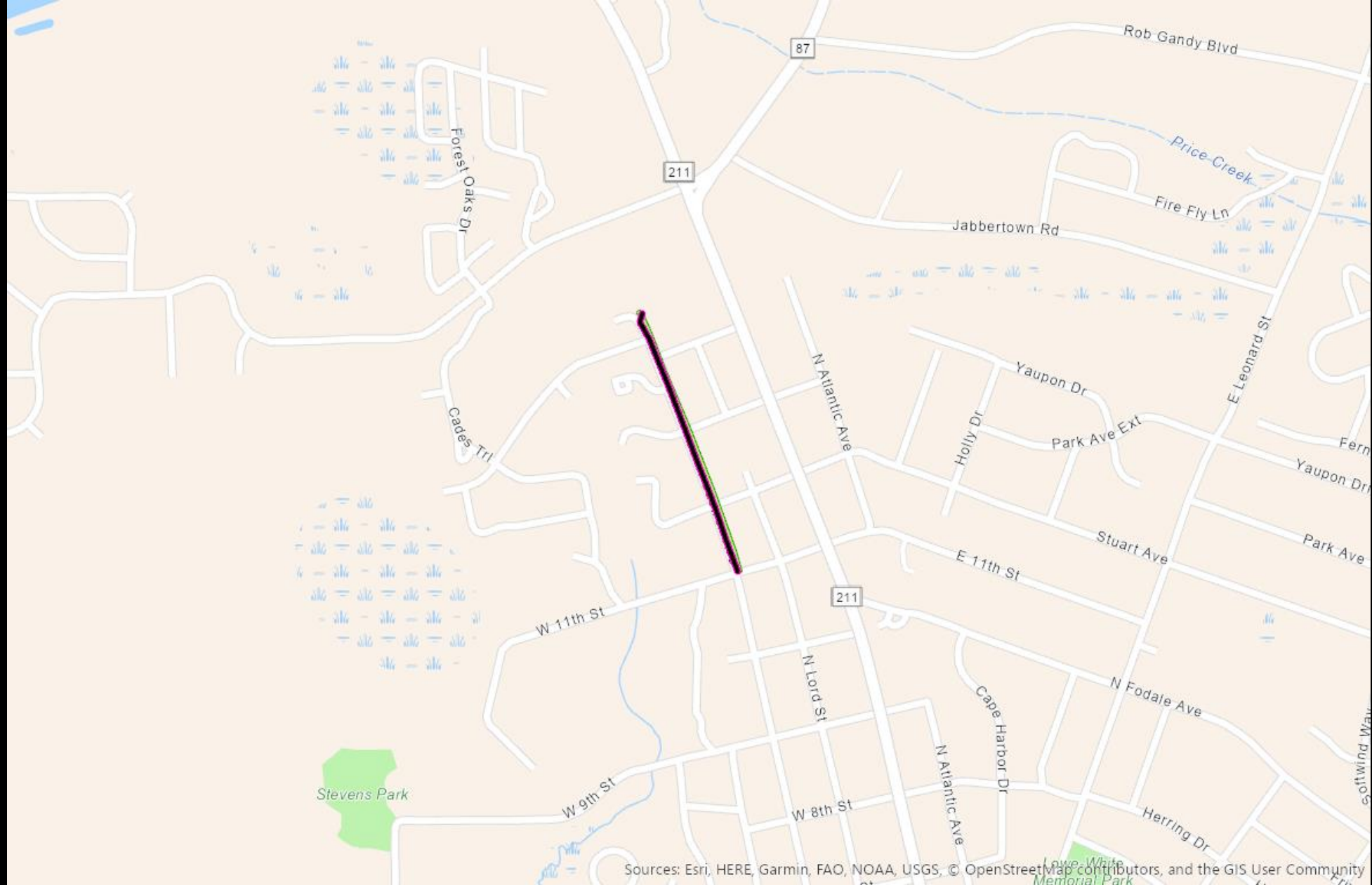

B191503

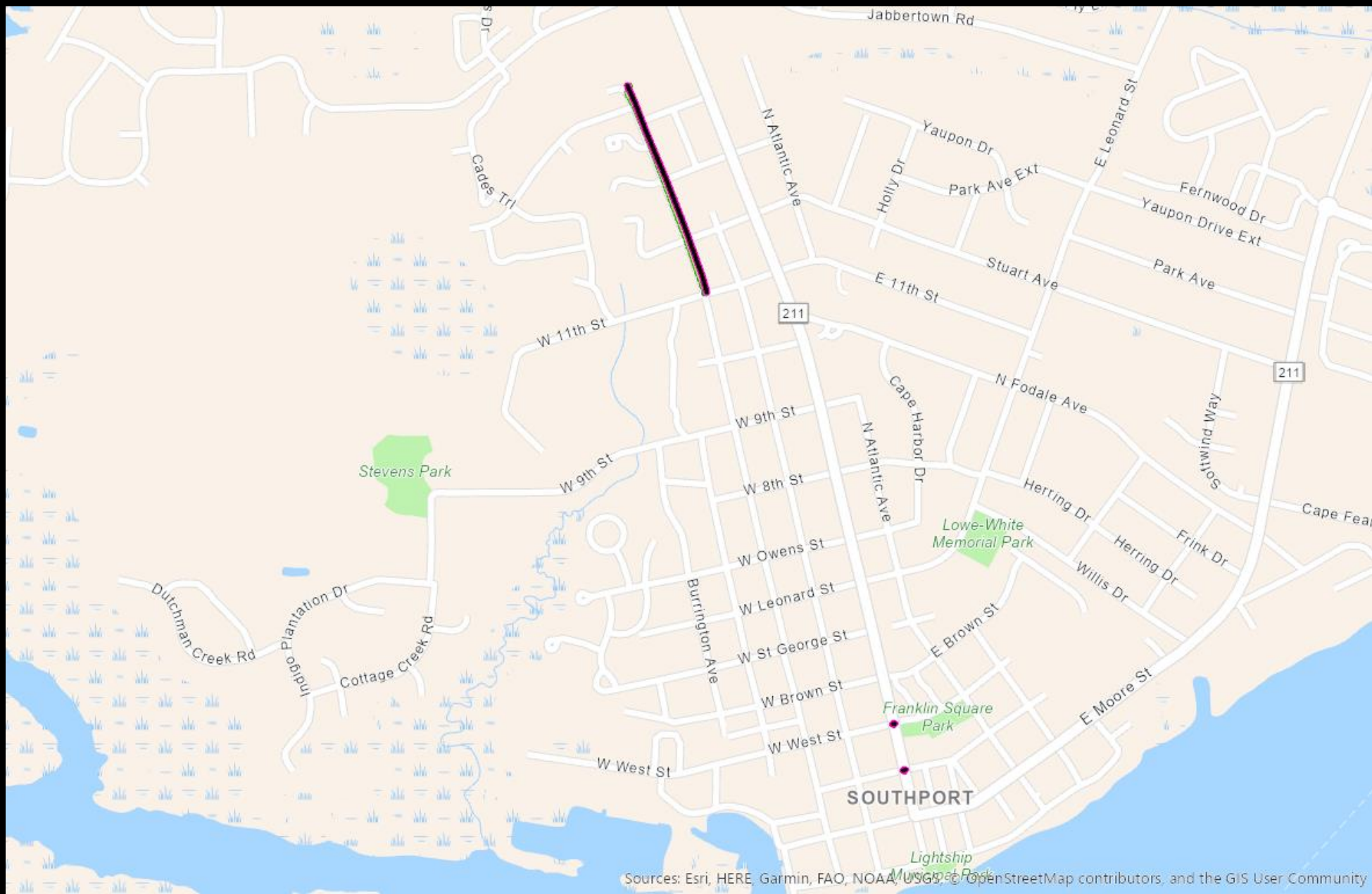

B191599

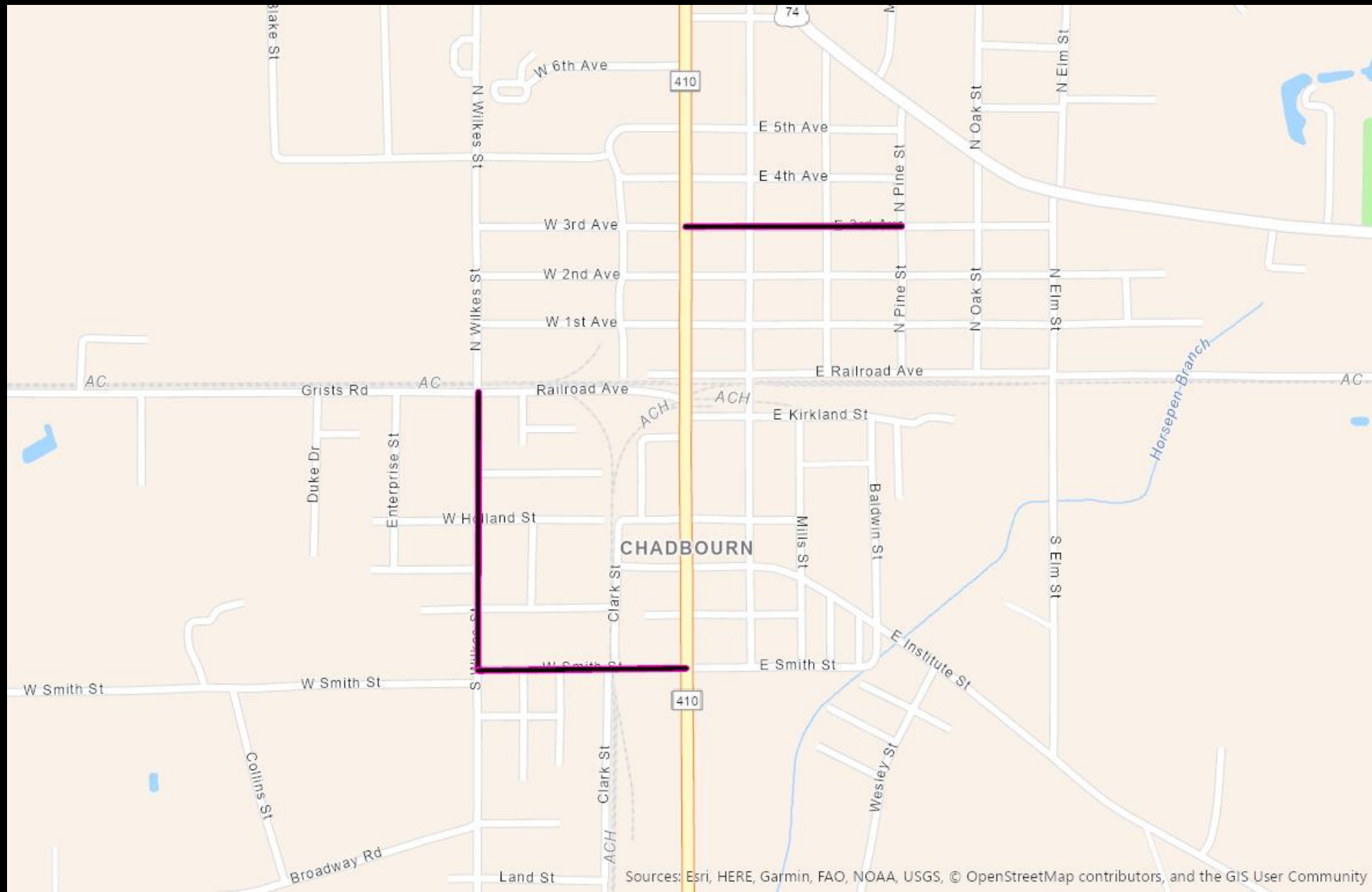

B191624

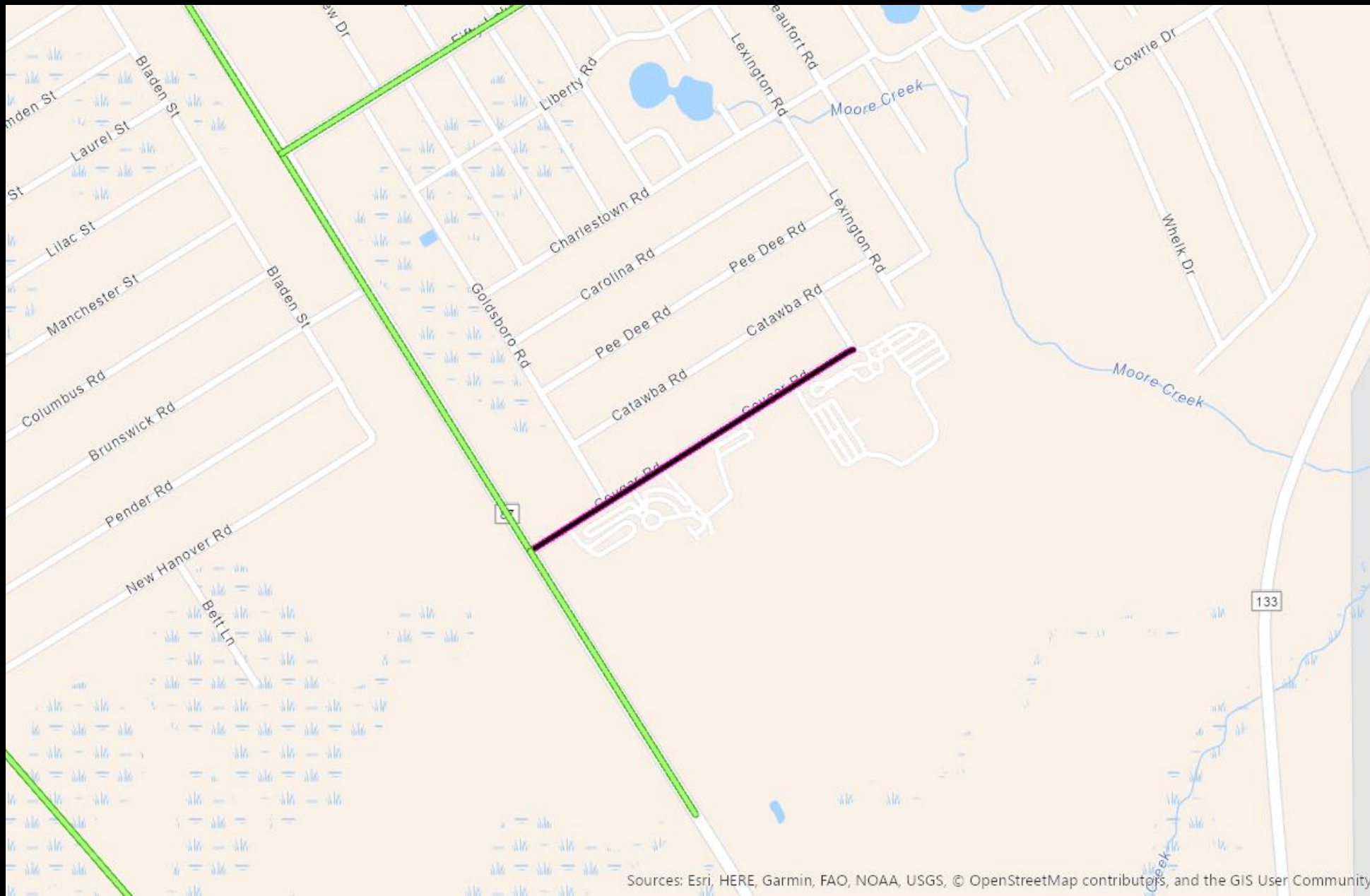

B191634



B191636

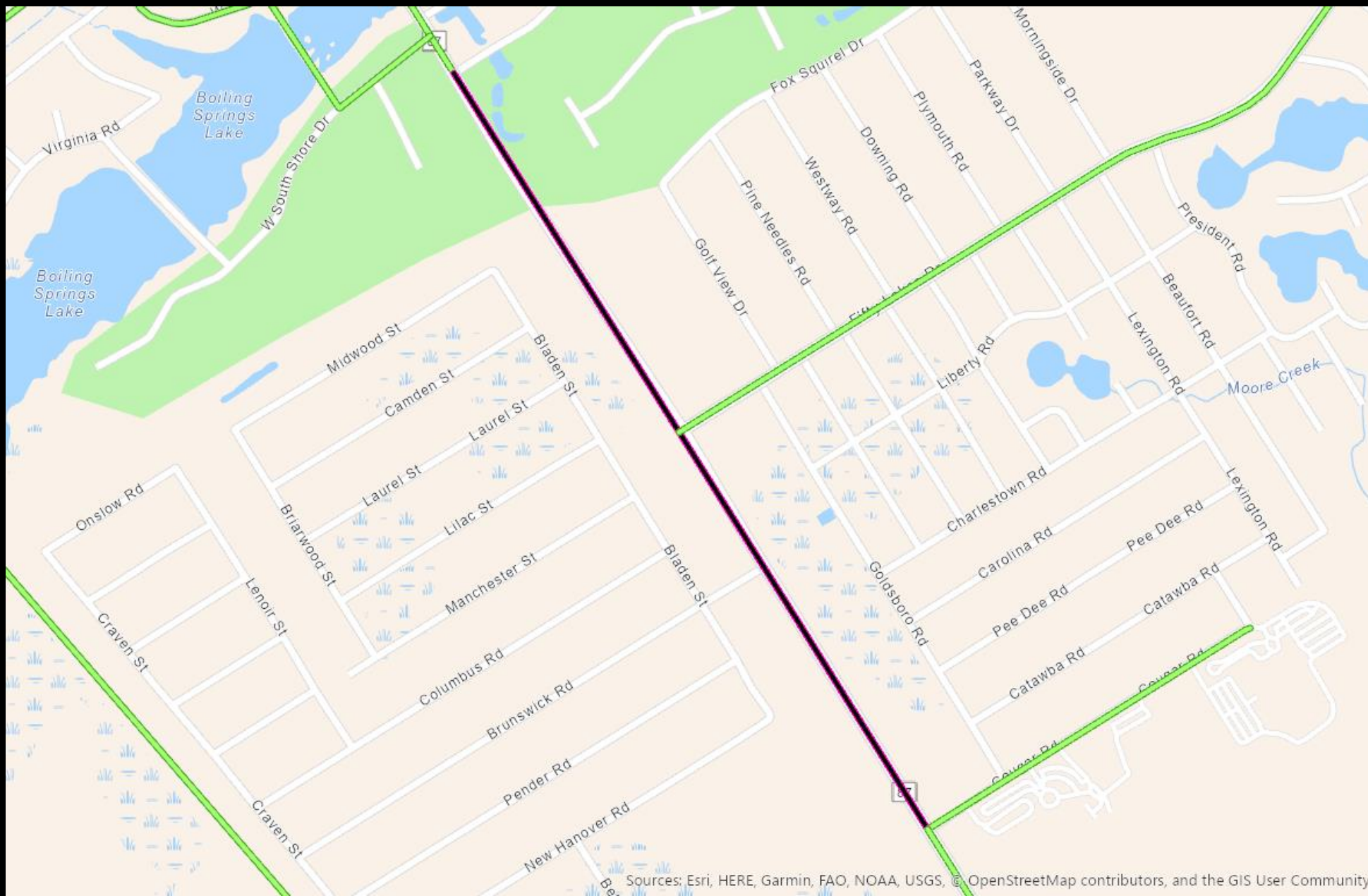

B191637

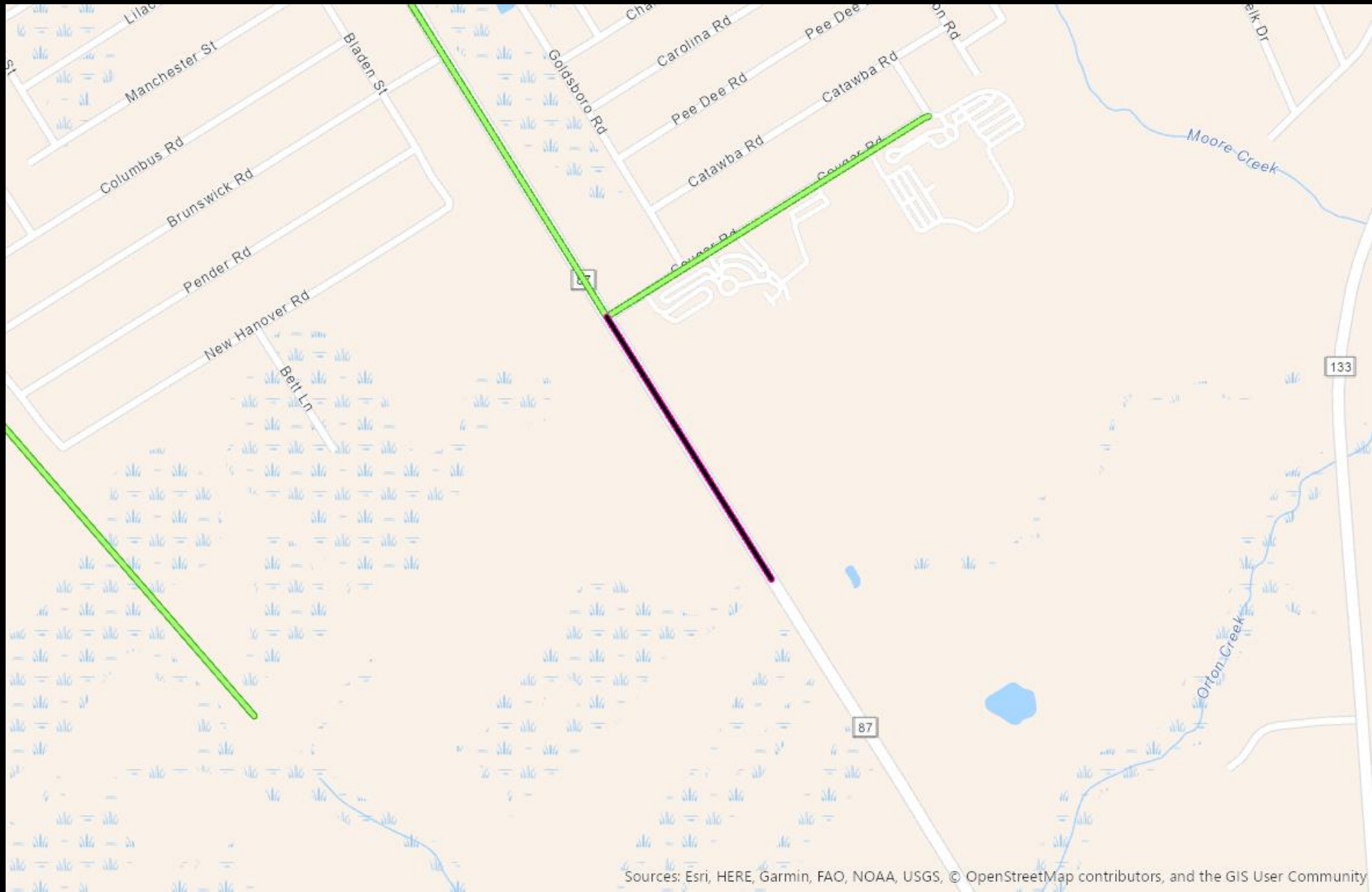

B191639

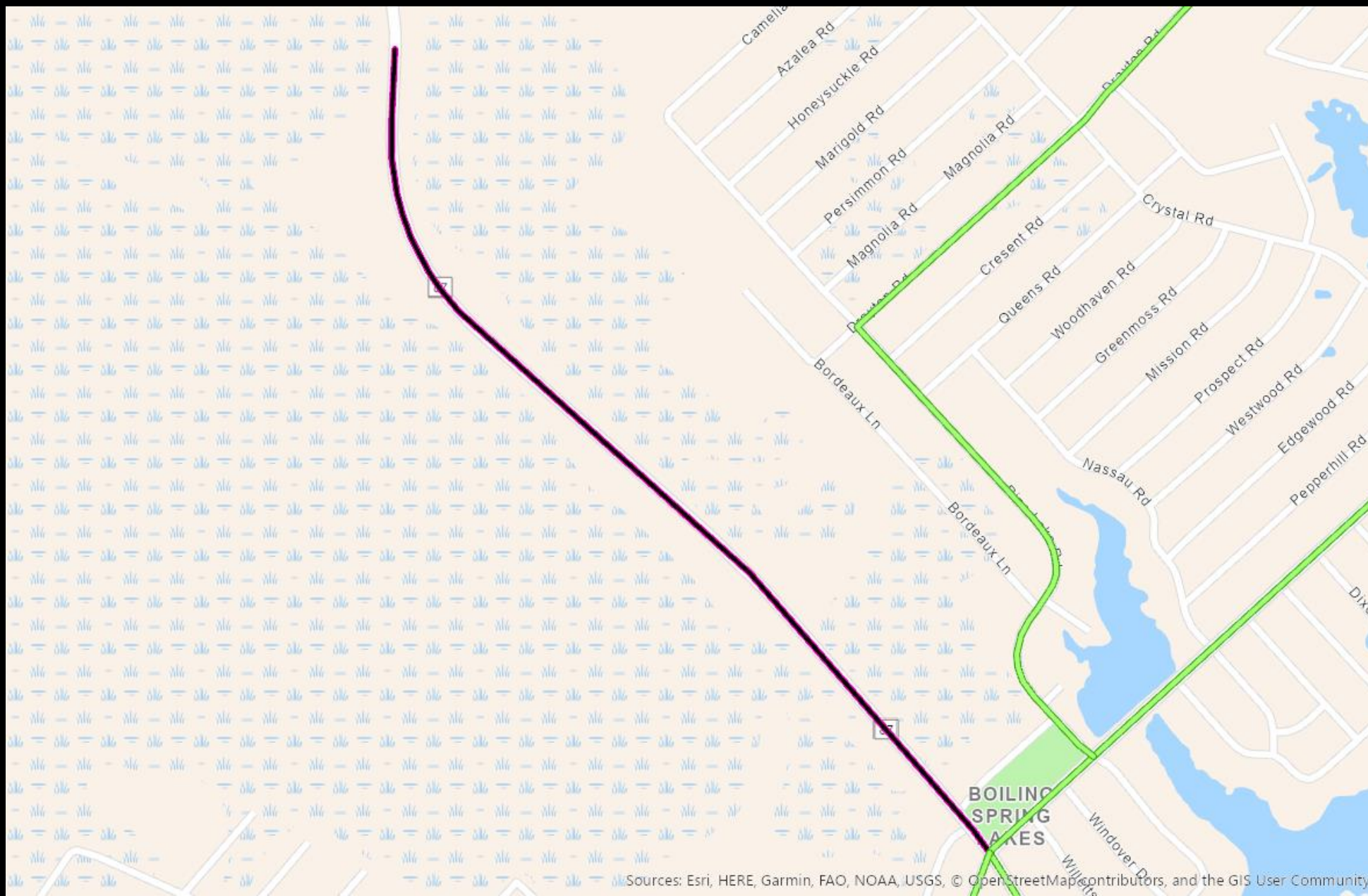

B191643

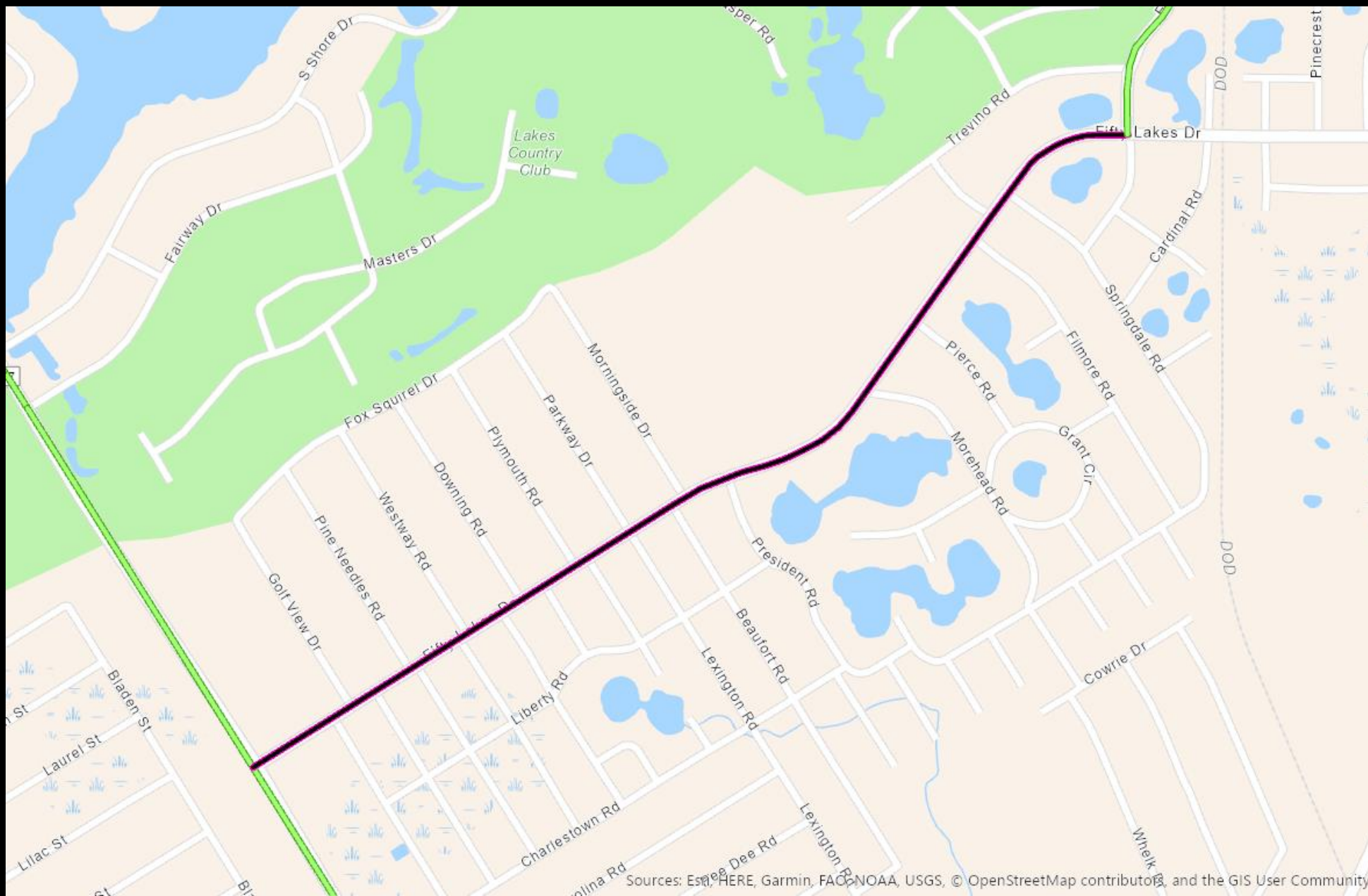

B191644

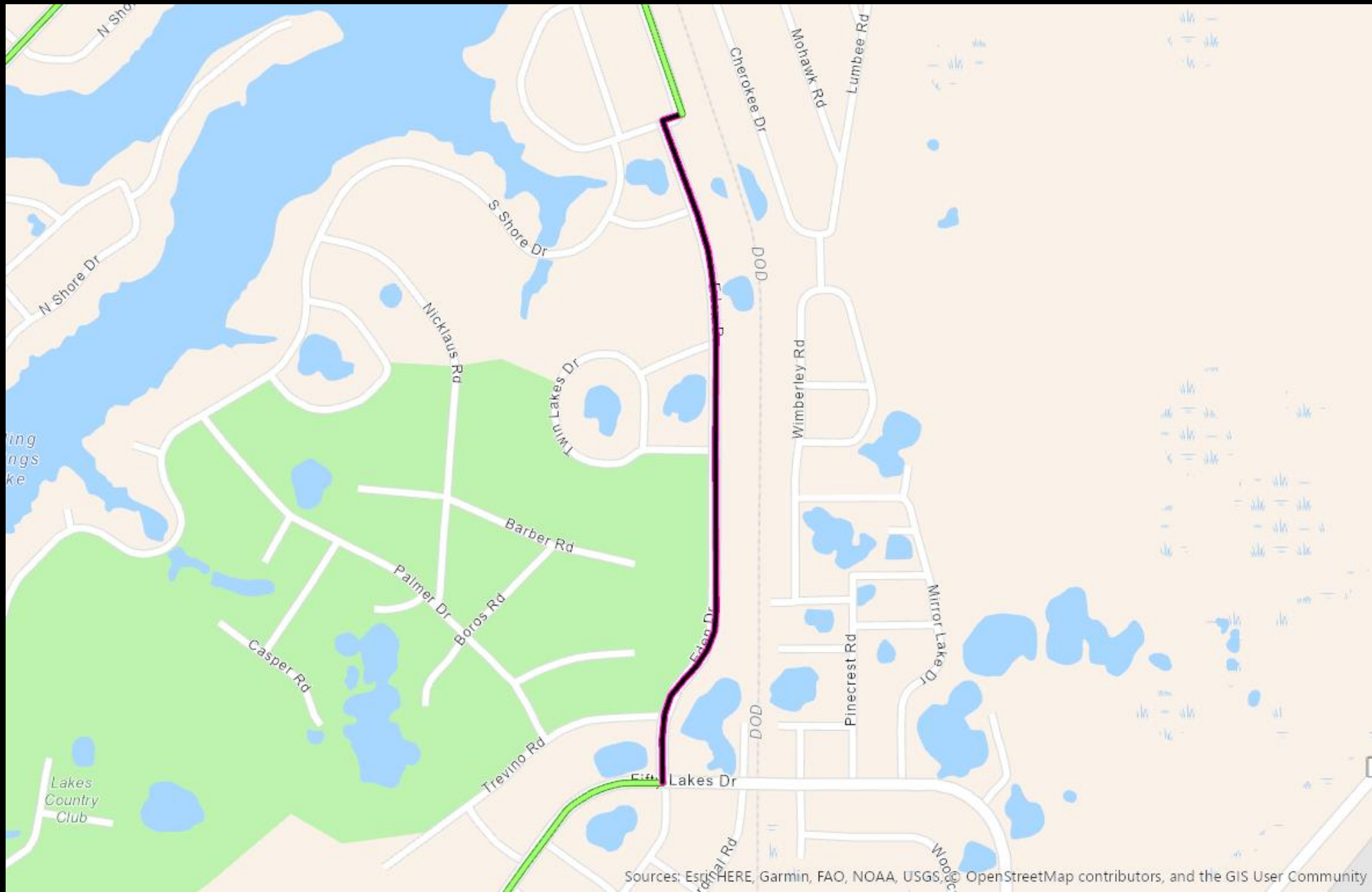

B191645

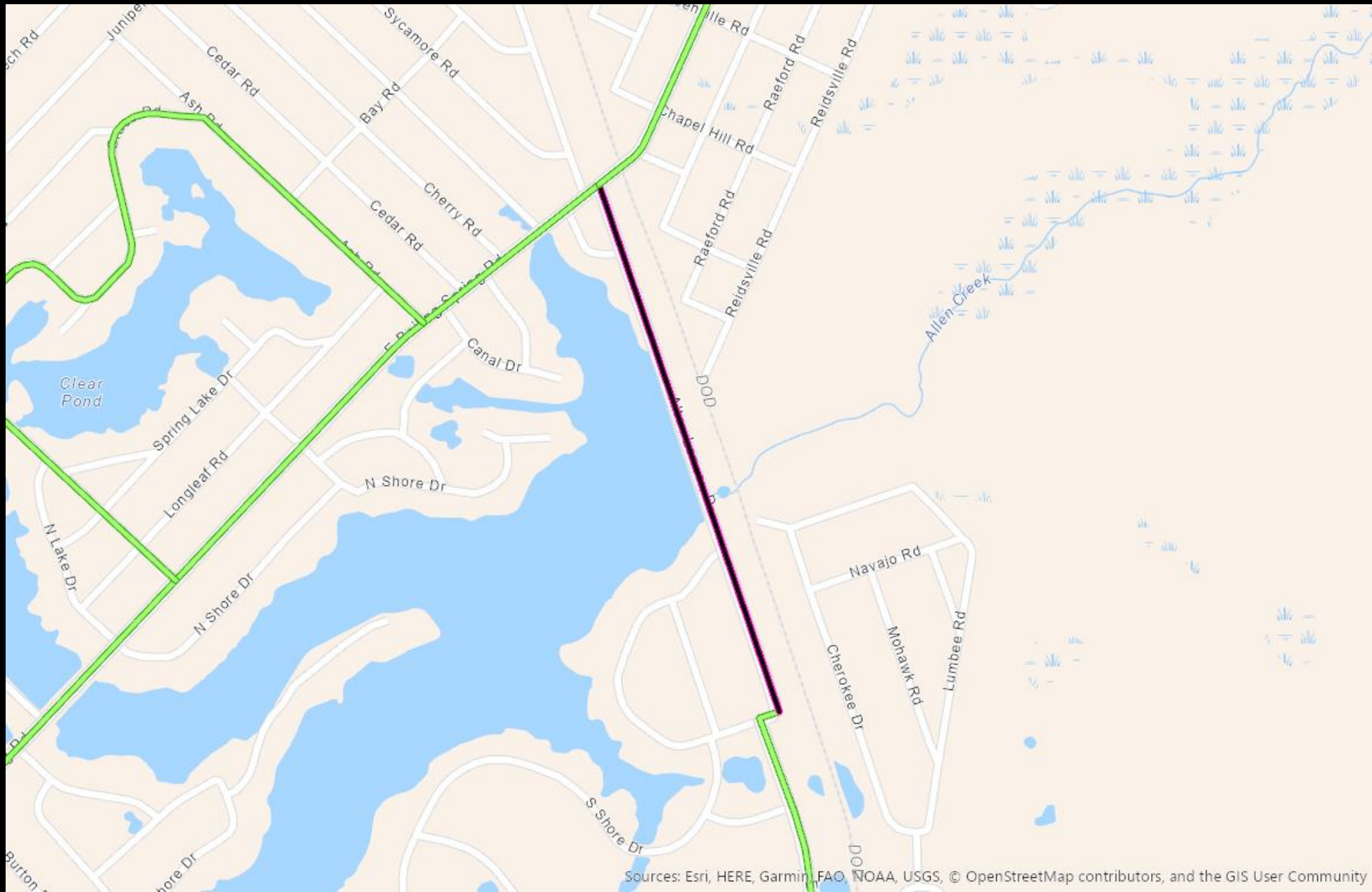

B191647

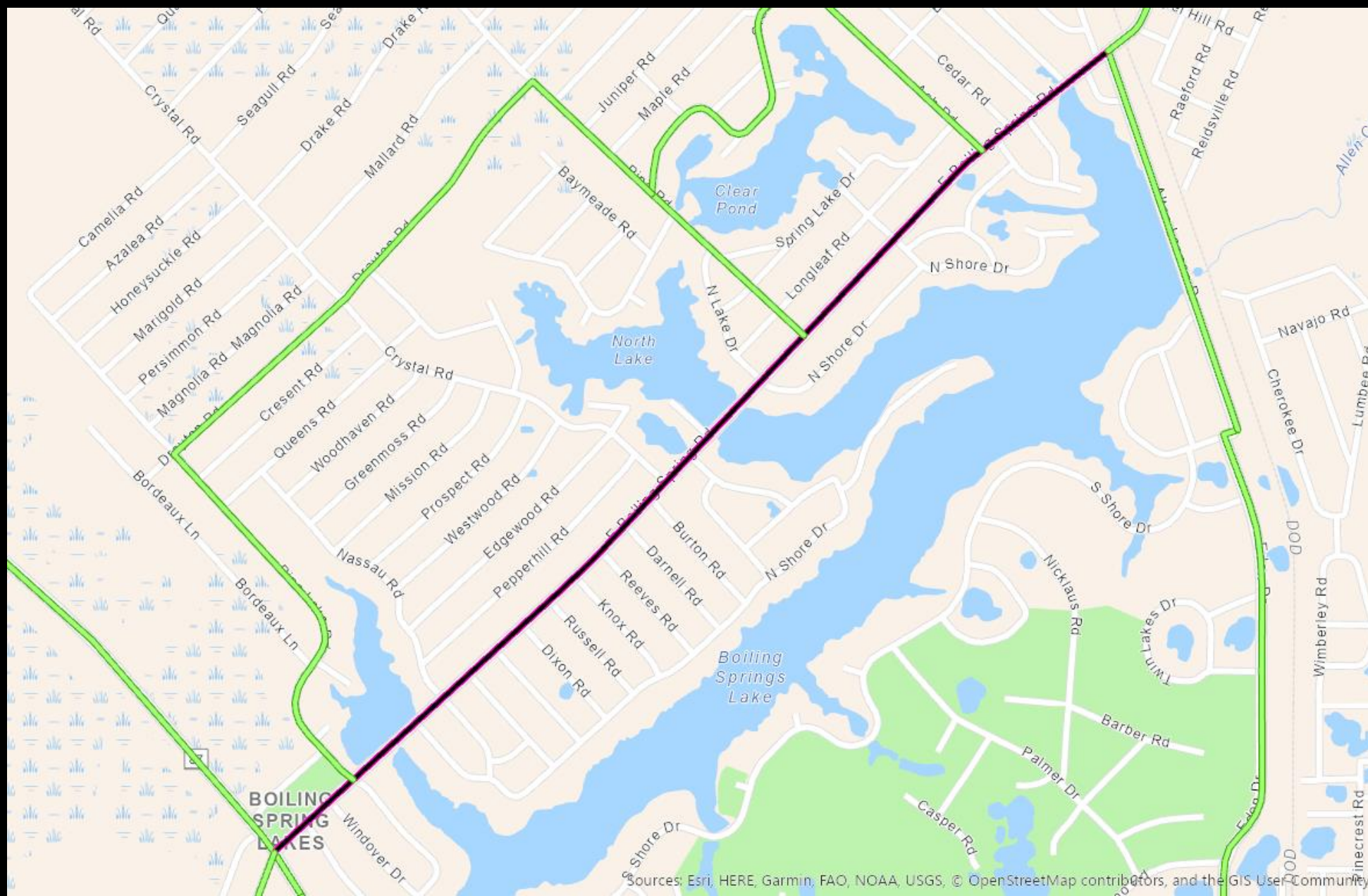

B191650

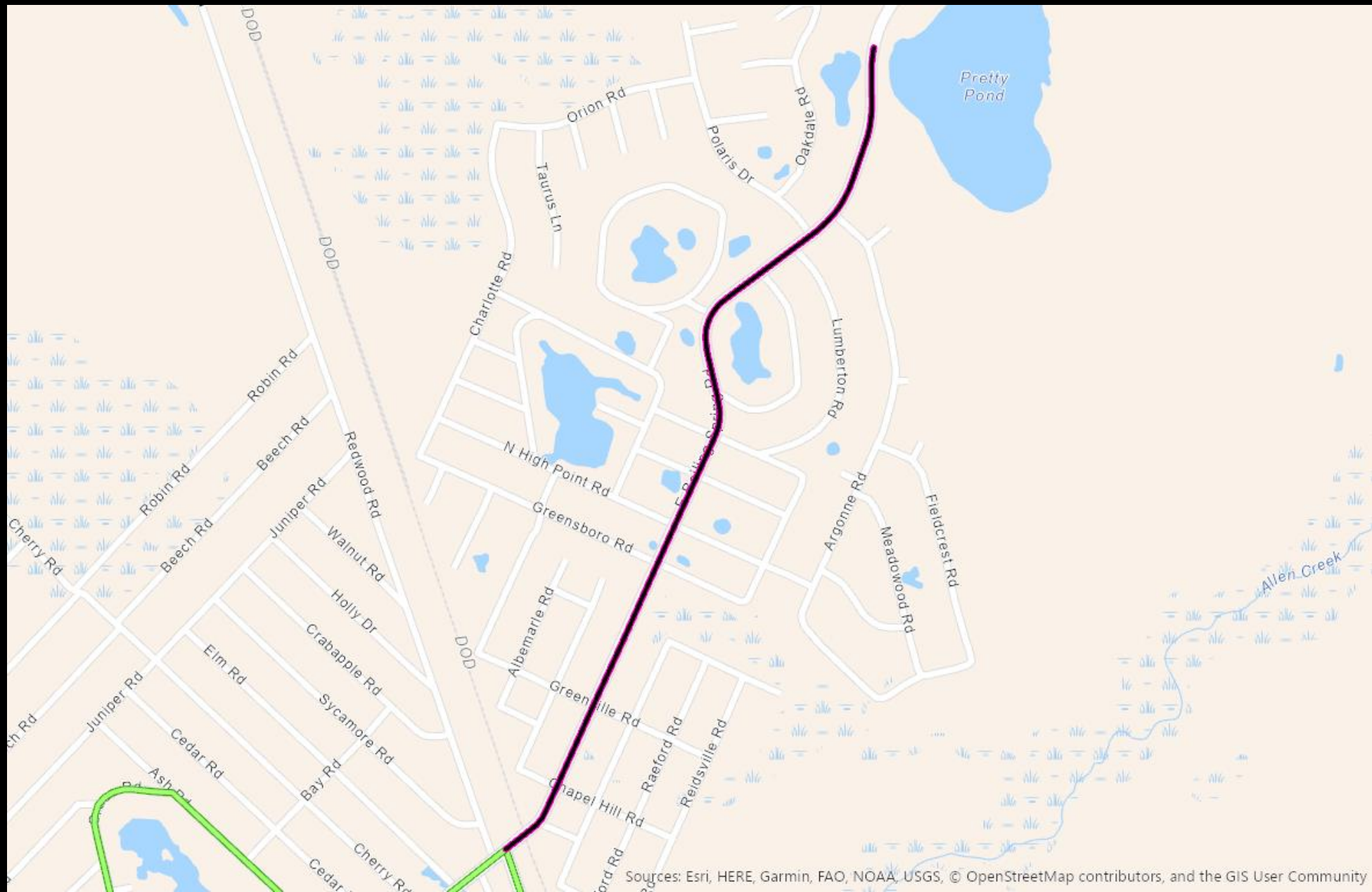

B191651



B191653



B191654



B191655

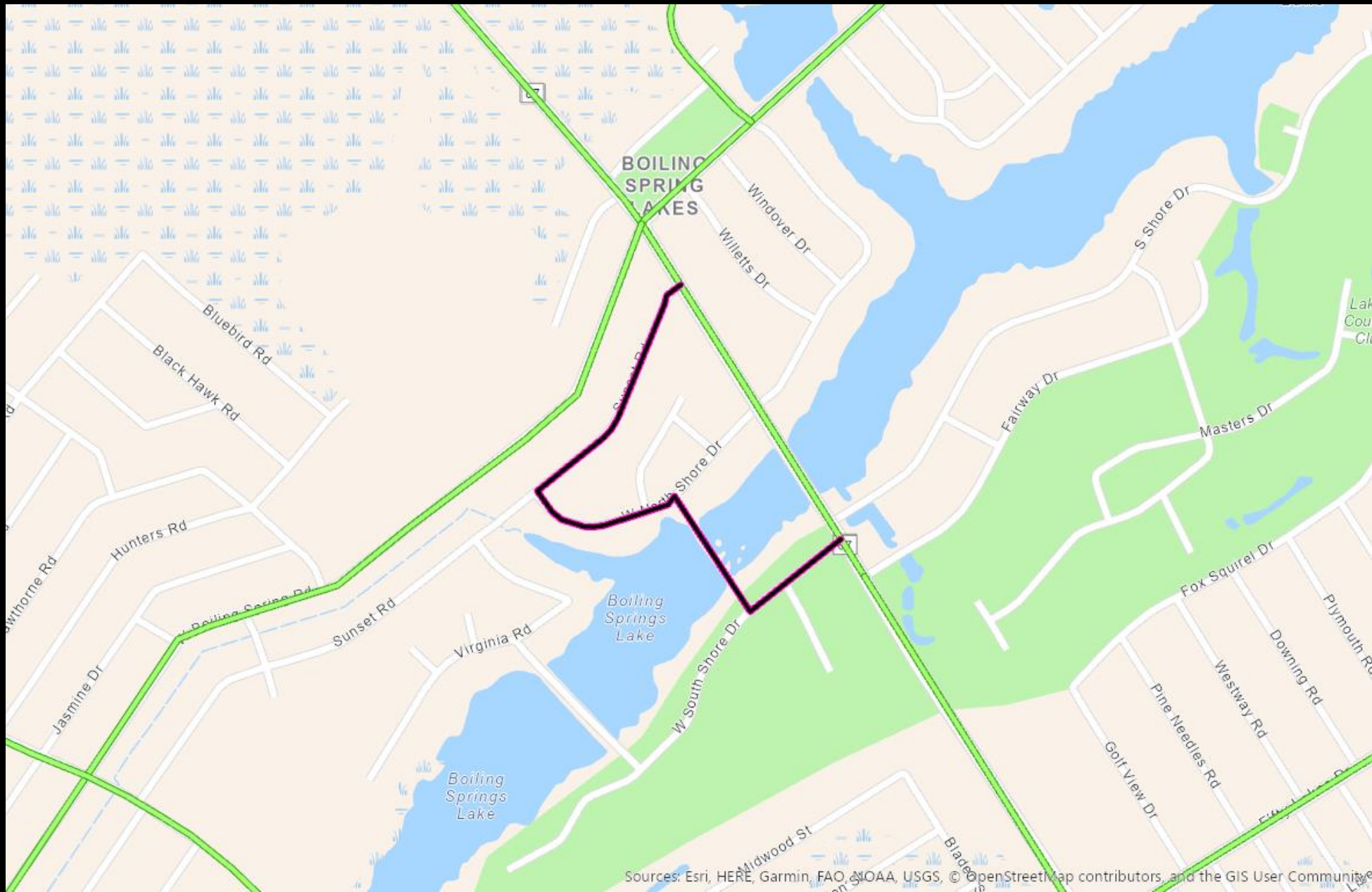

B191657



B191658



B191659

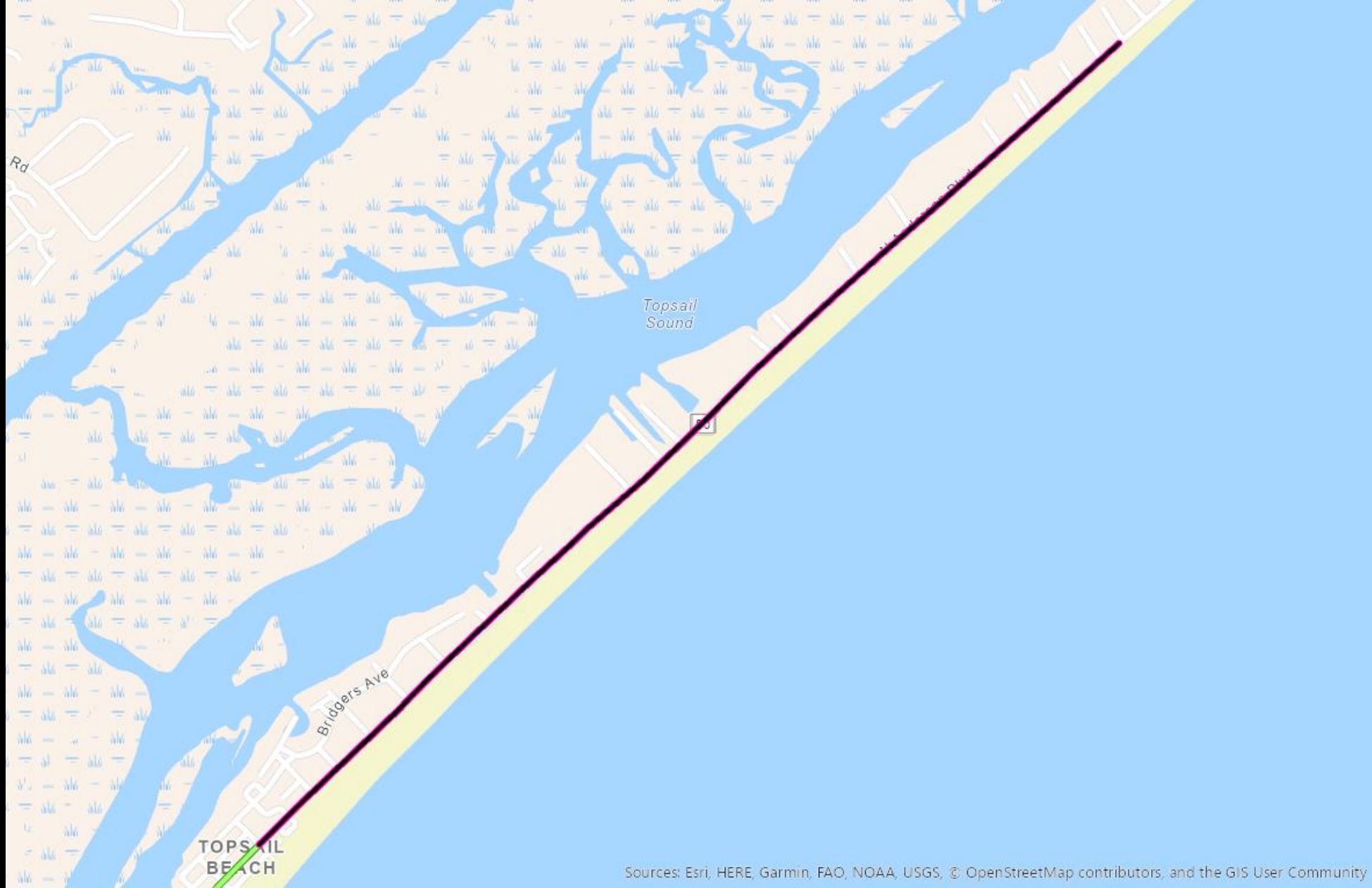

B191660

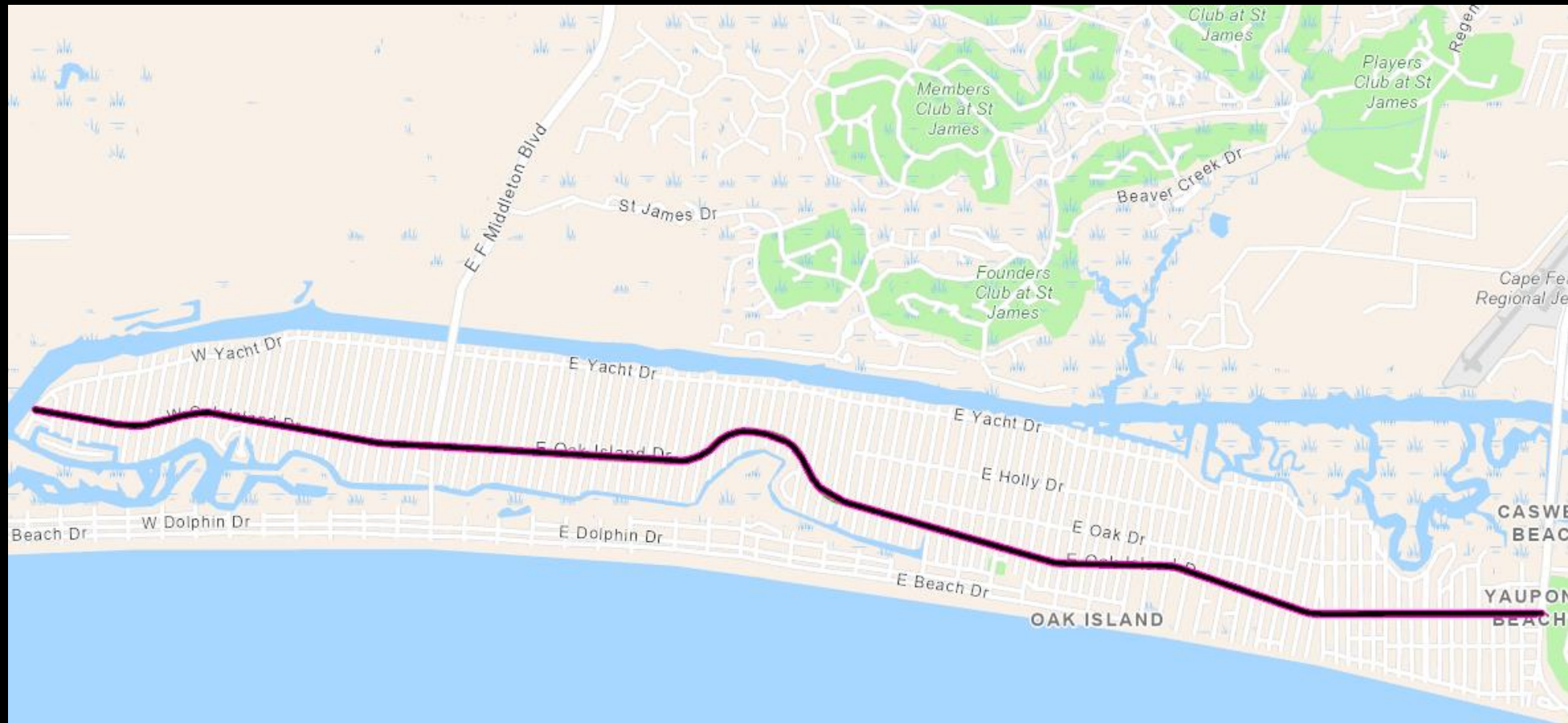

B191661



B191662

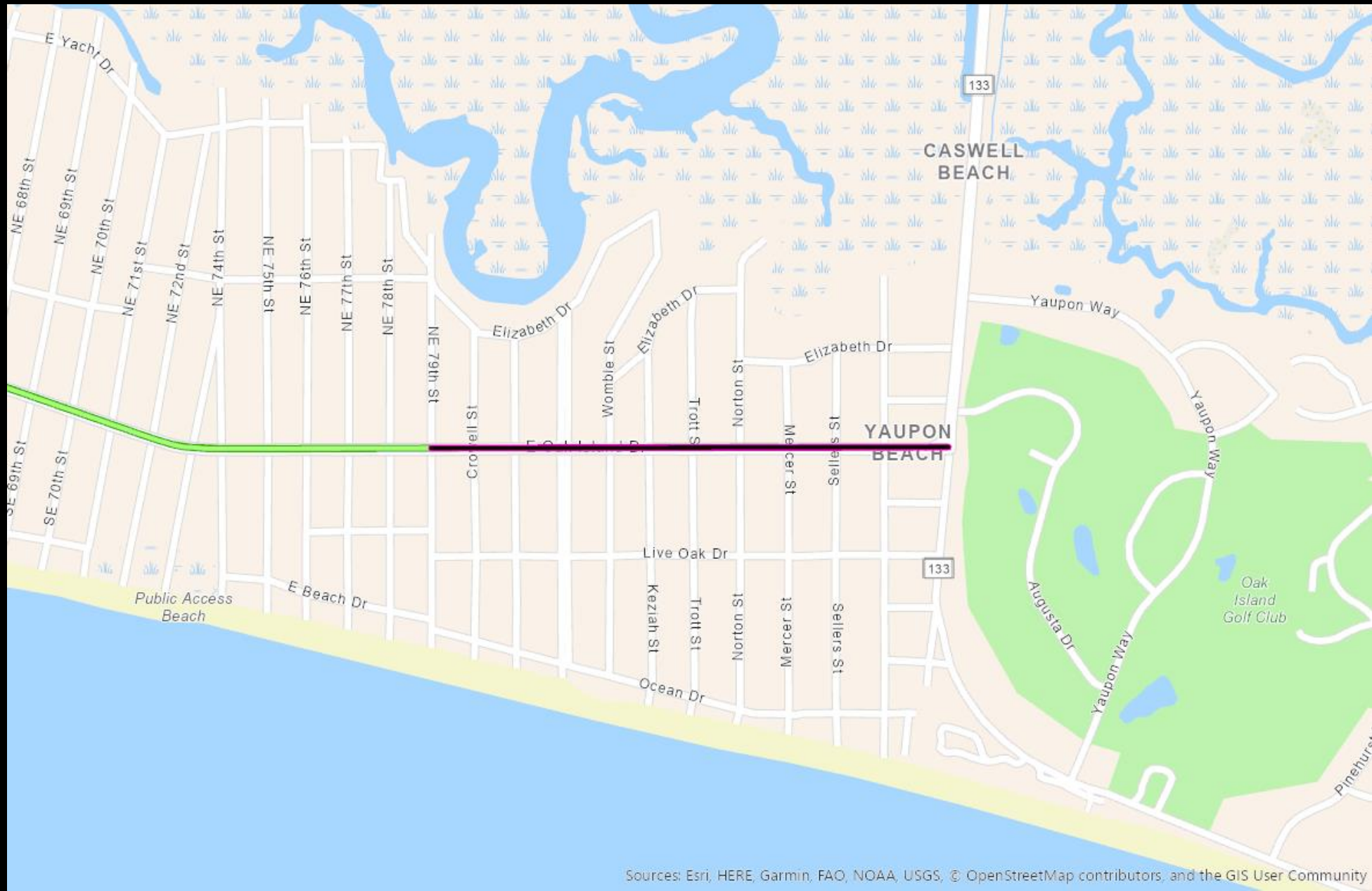

Legend

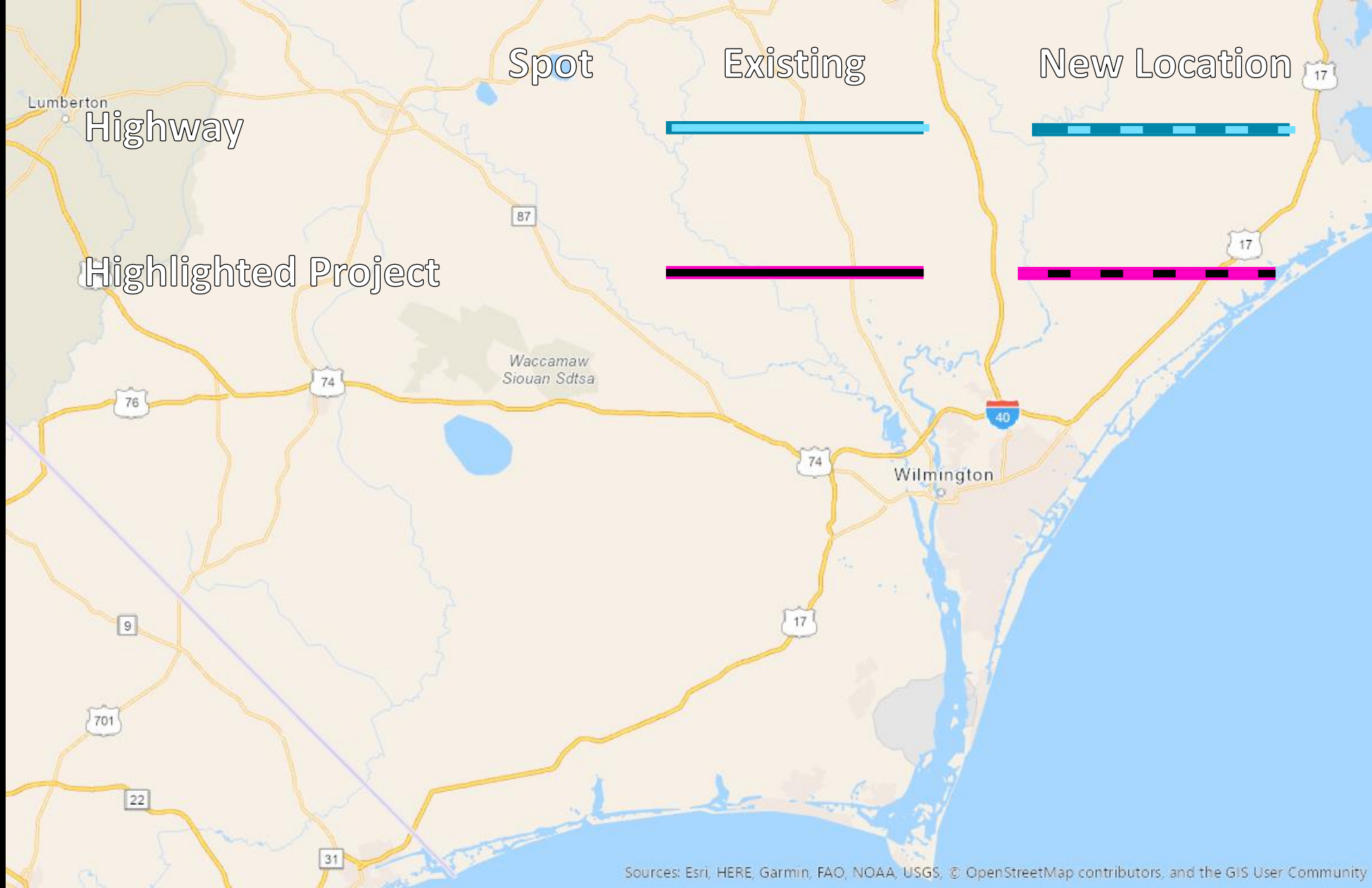

Project
To
Submit



Project
Not
To
Submit



H090306

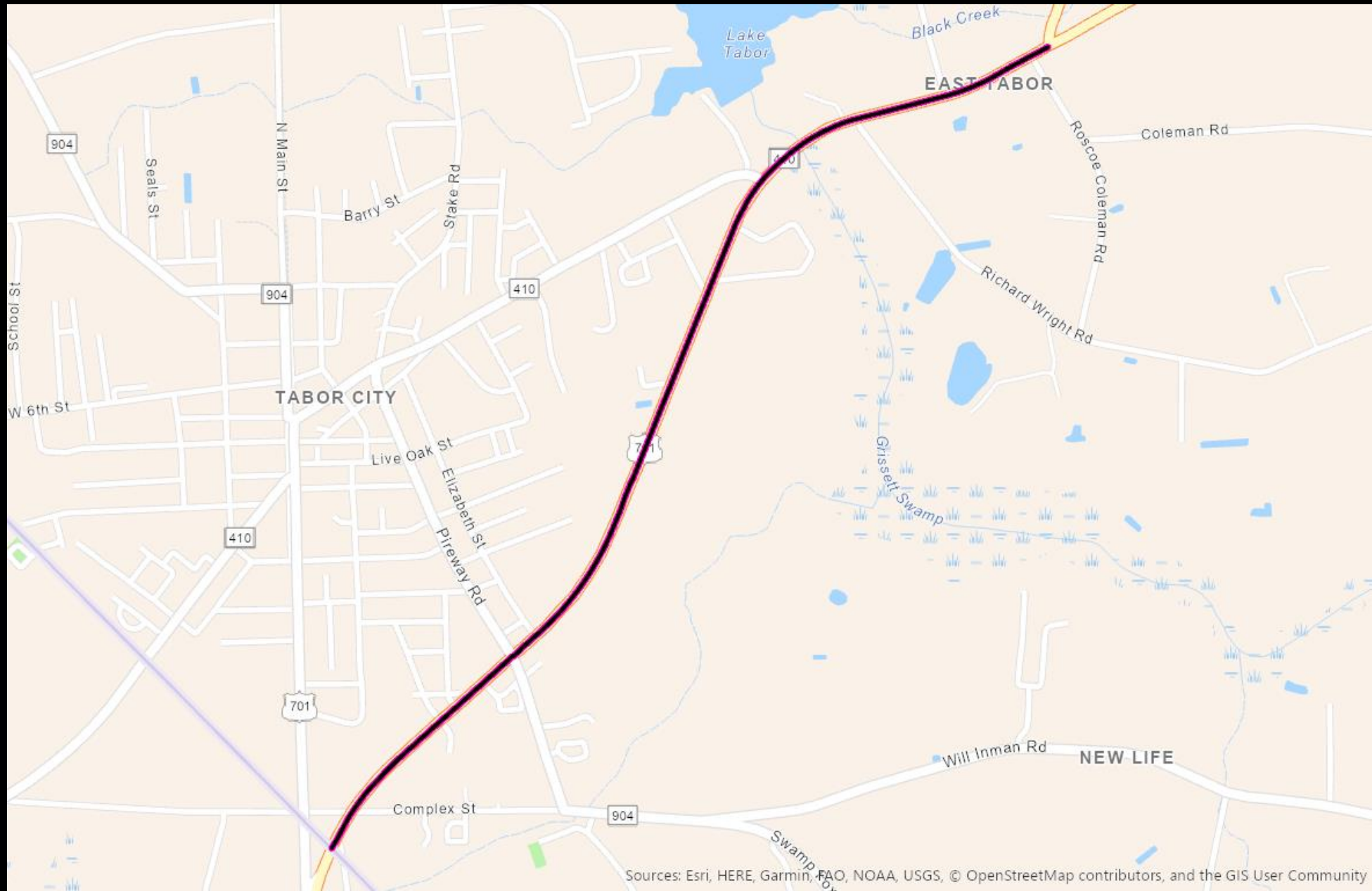

H090802

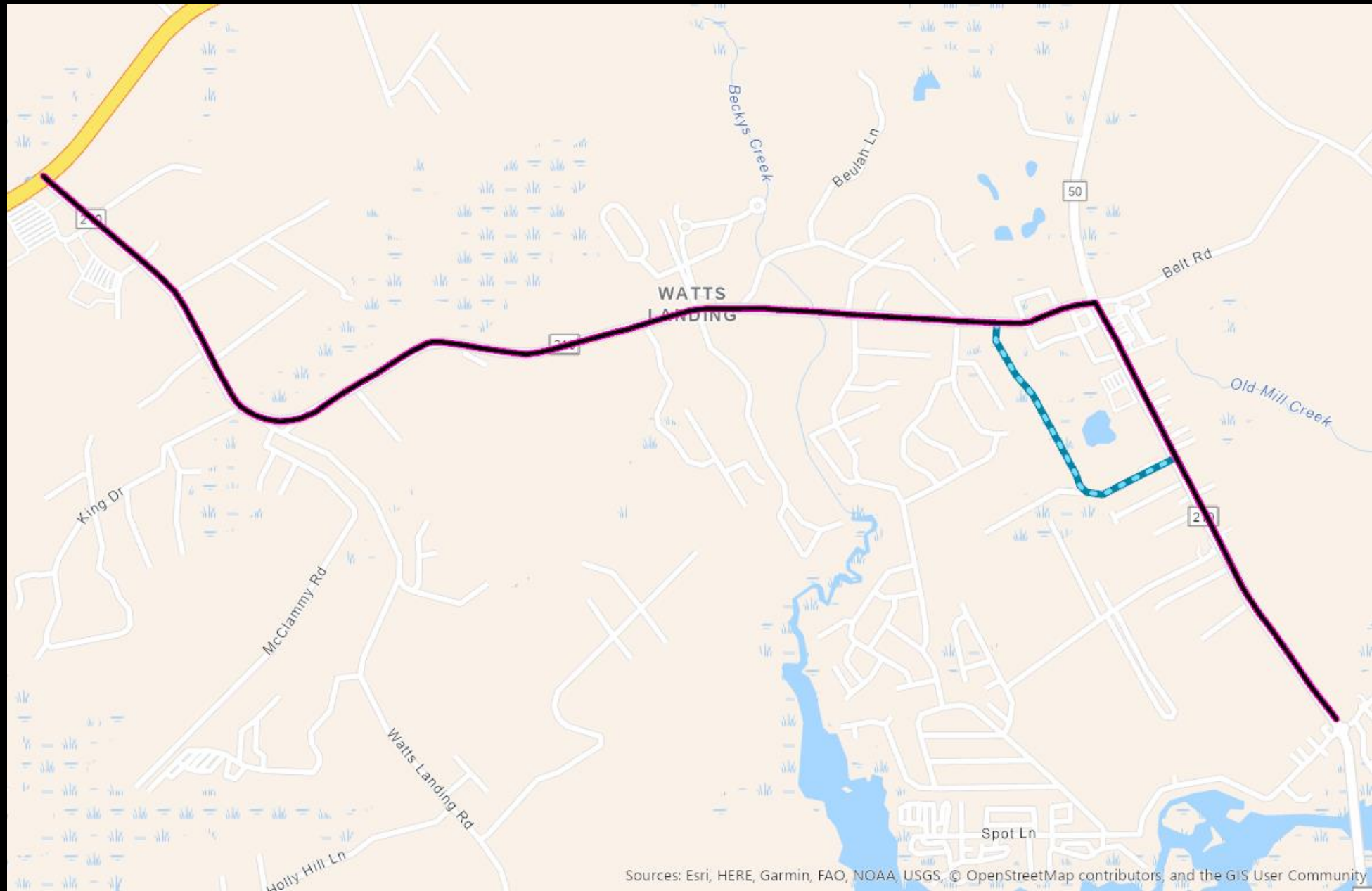



H141033

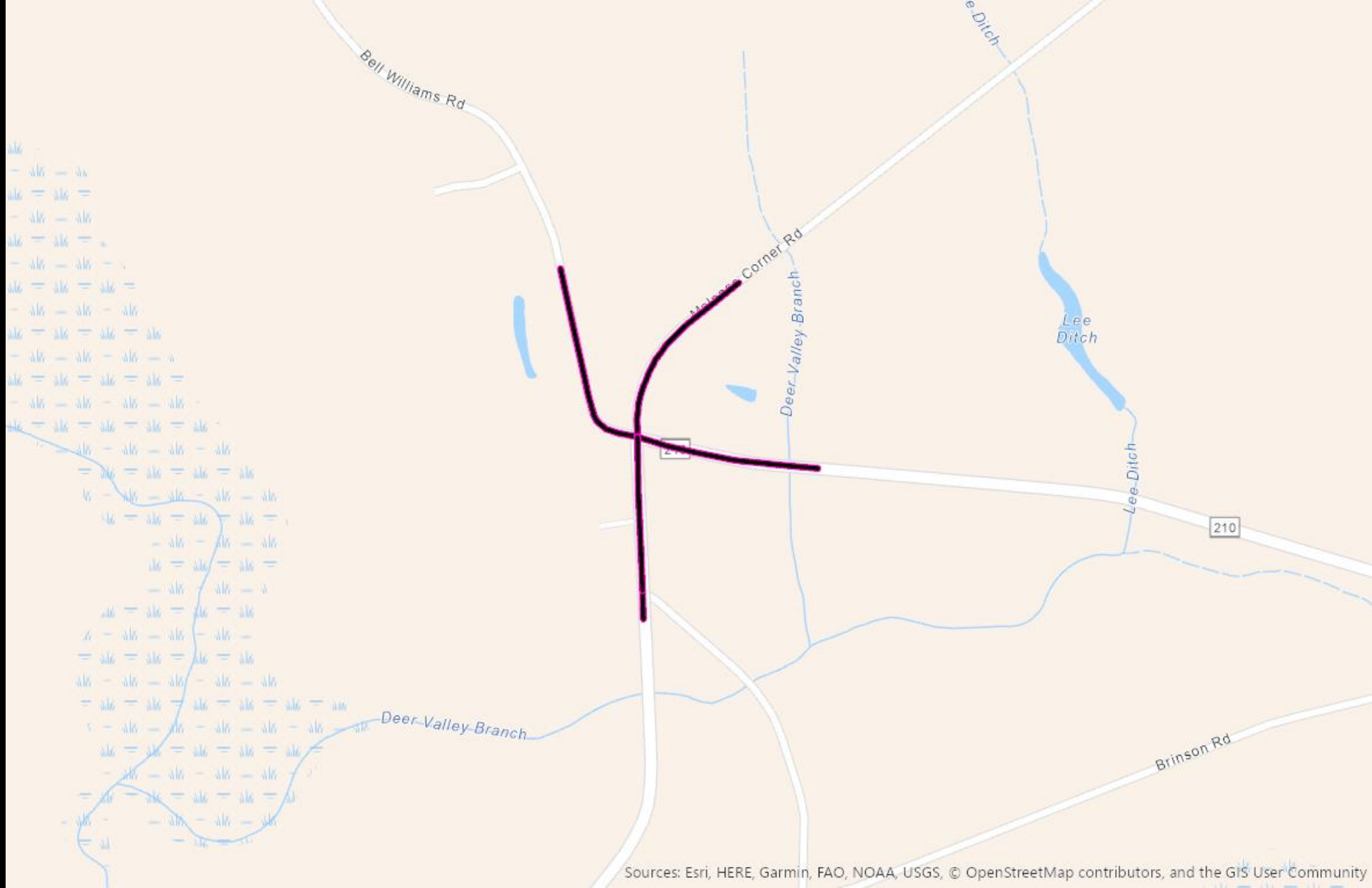

H150504

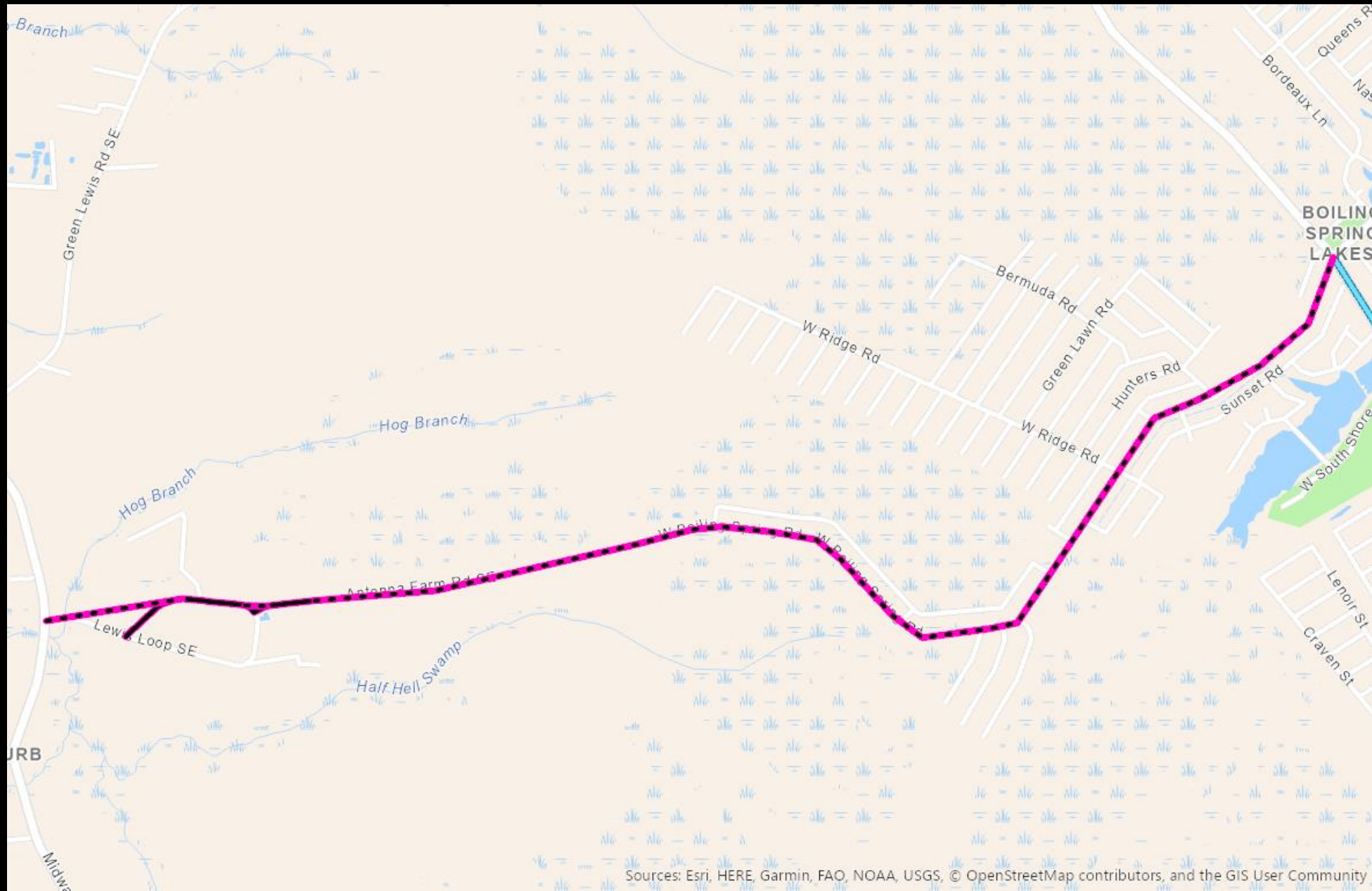

H150507

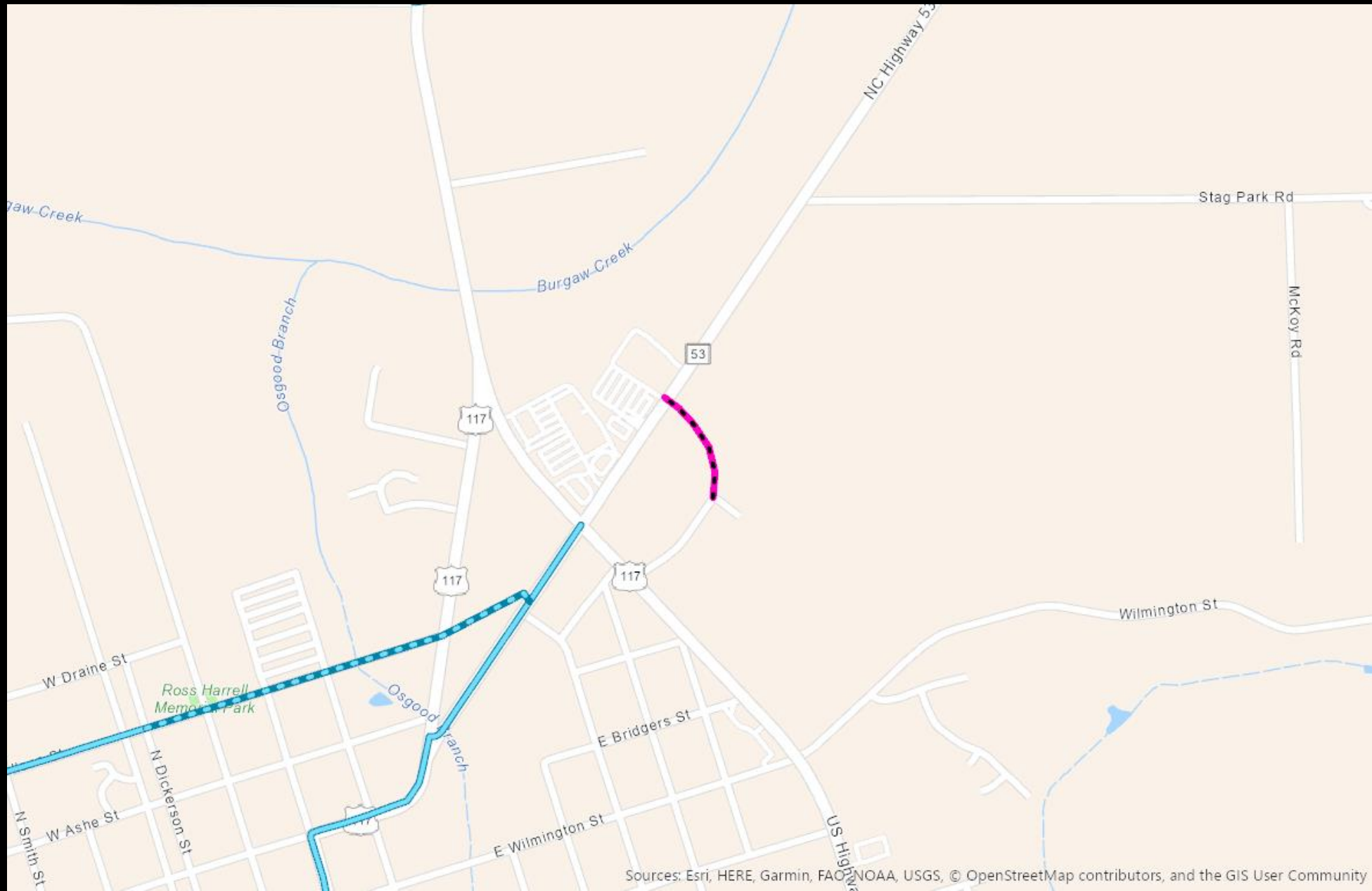

H150508

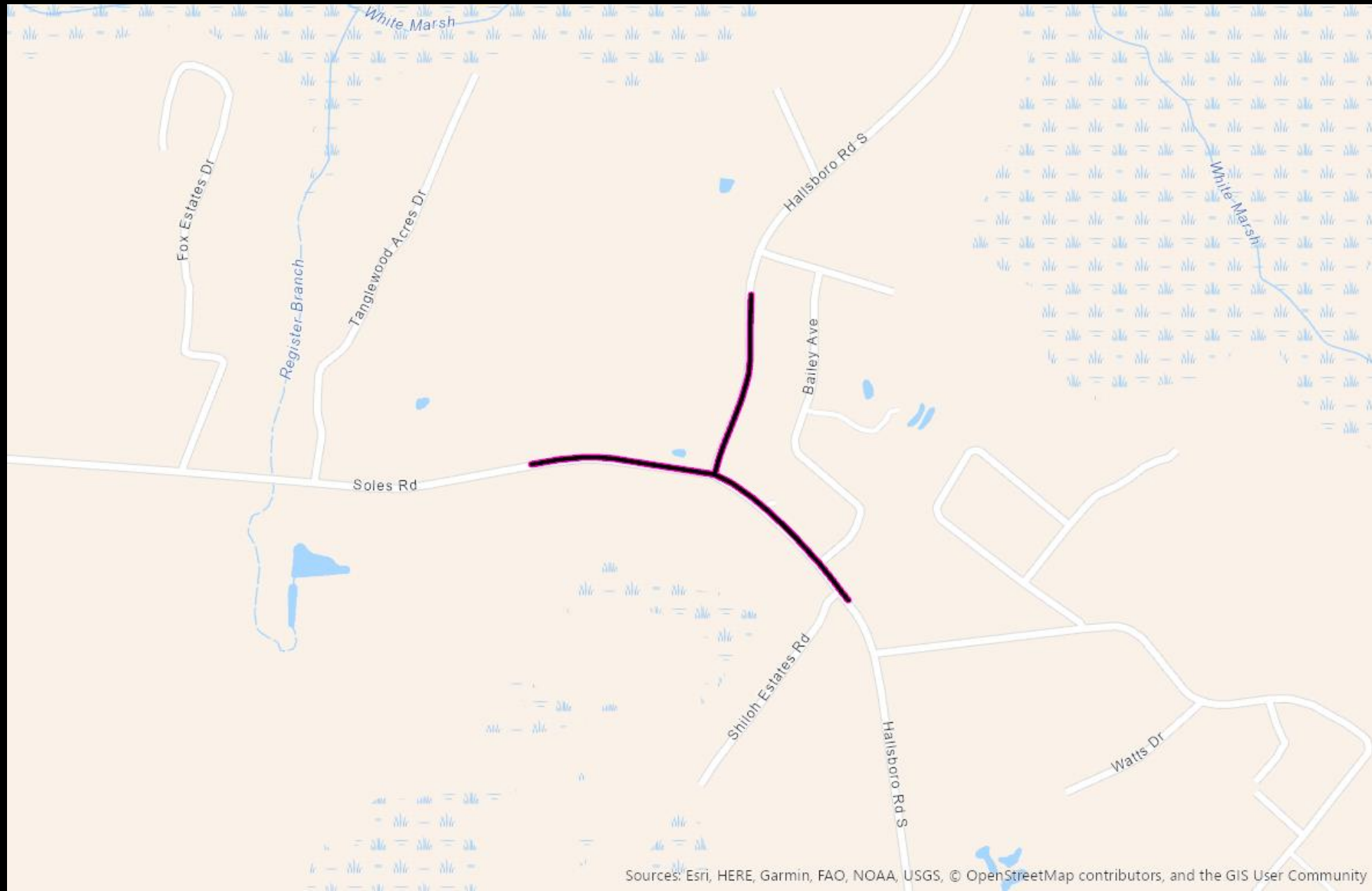

H170034

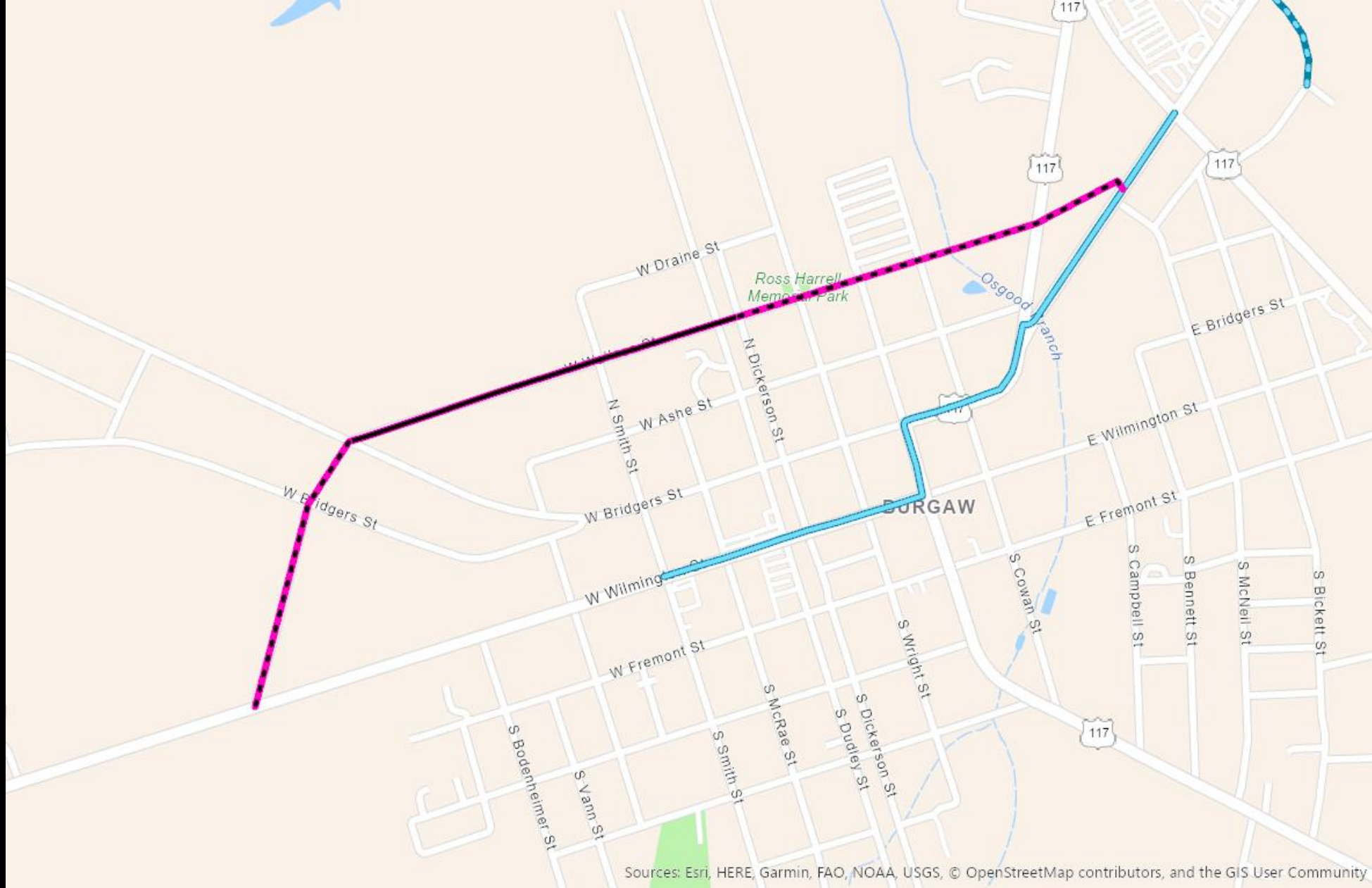

H170041

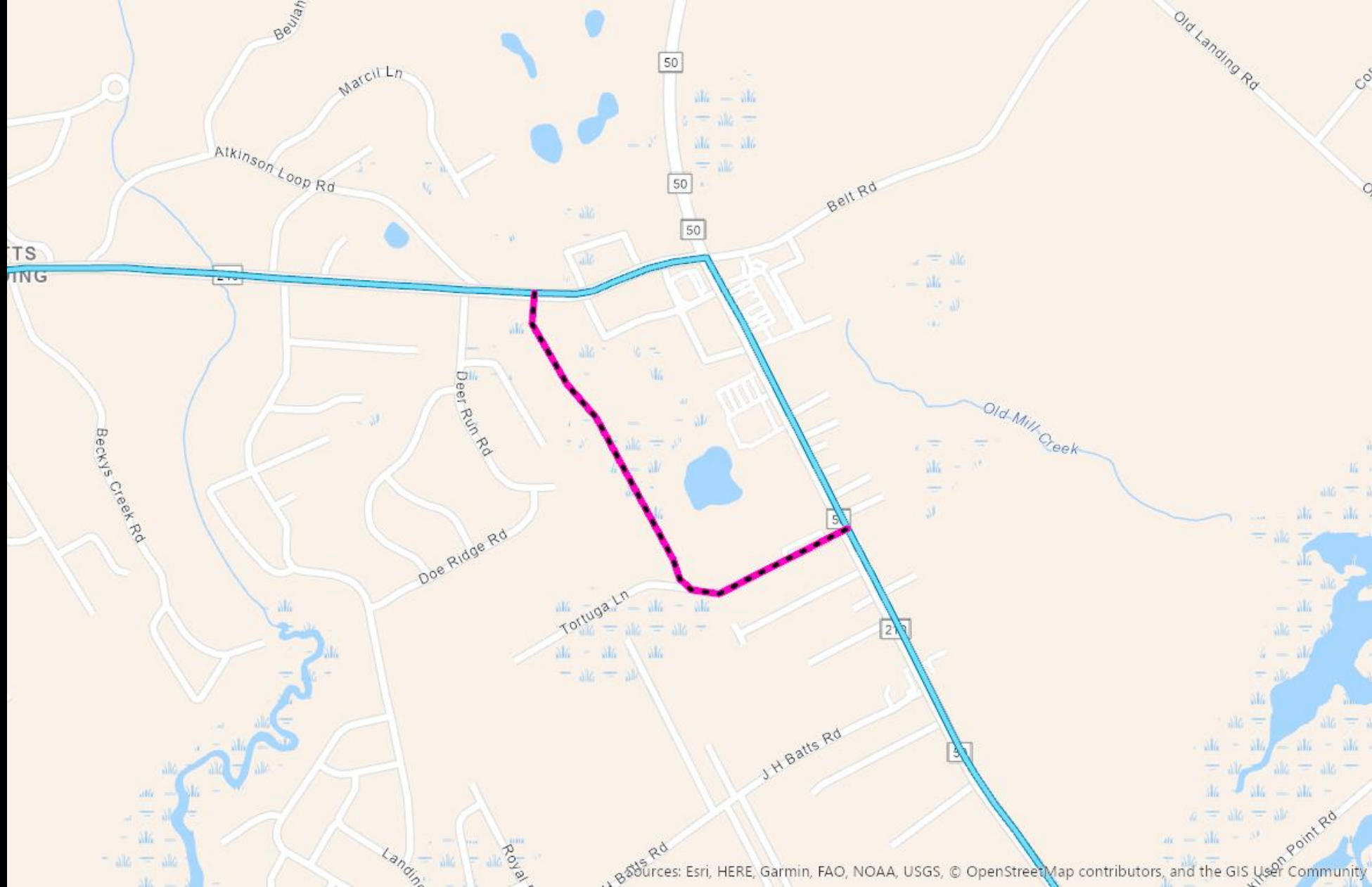

H170044

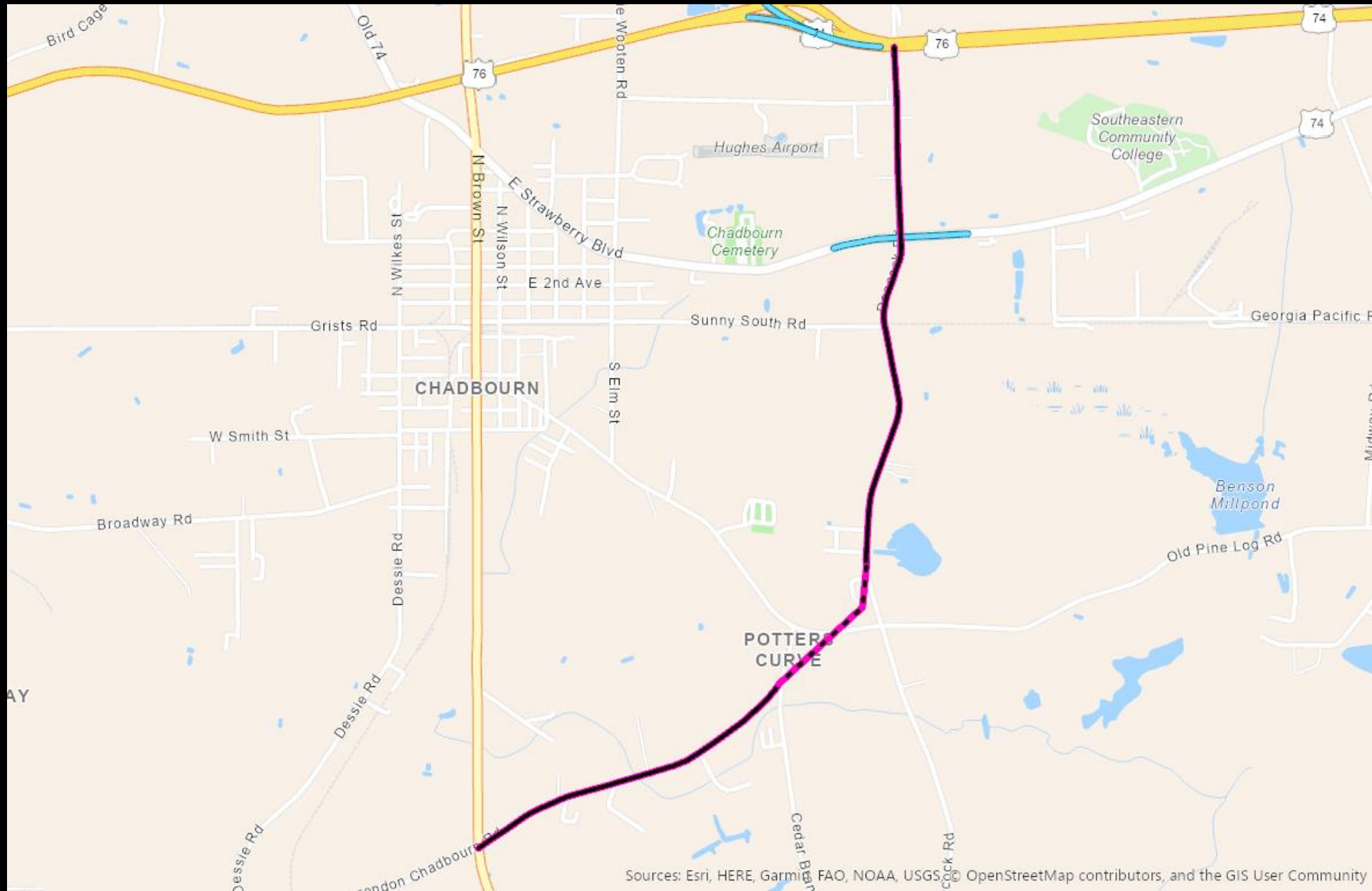

H170186

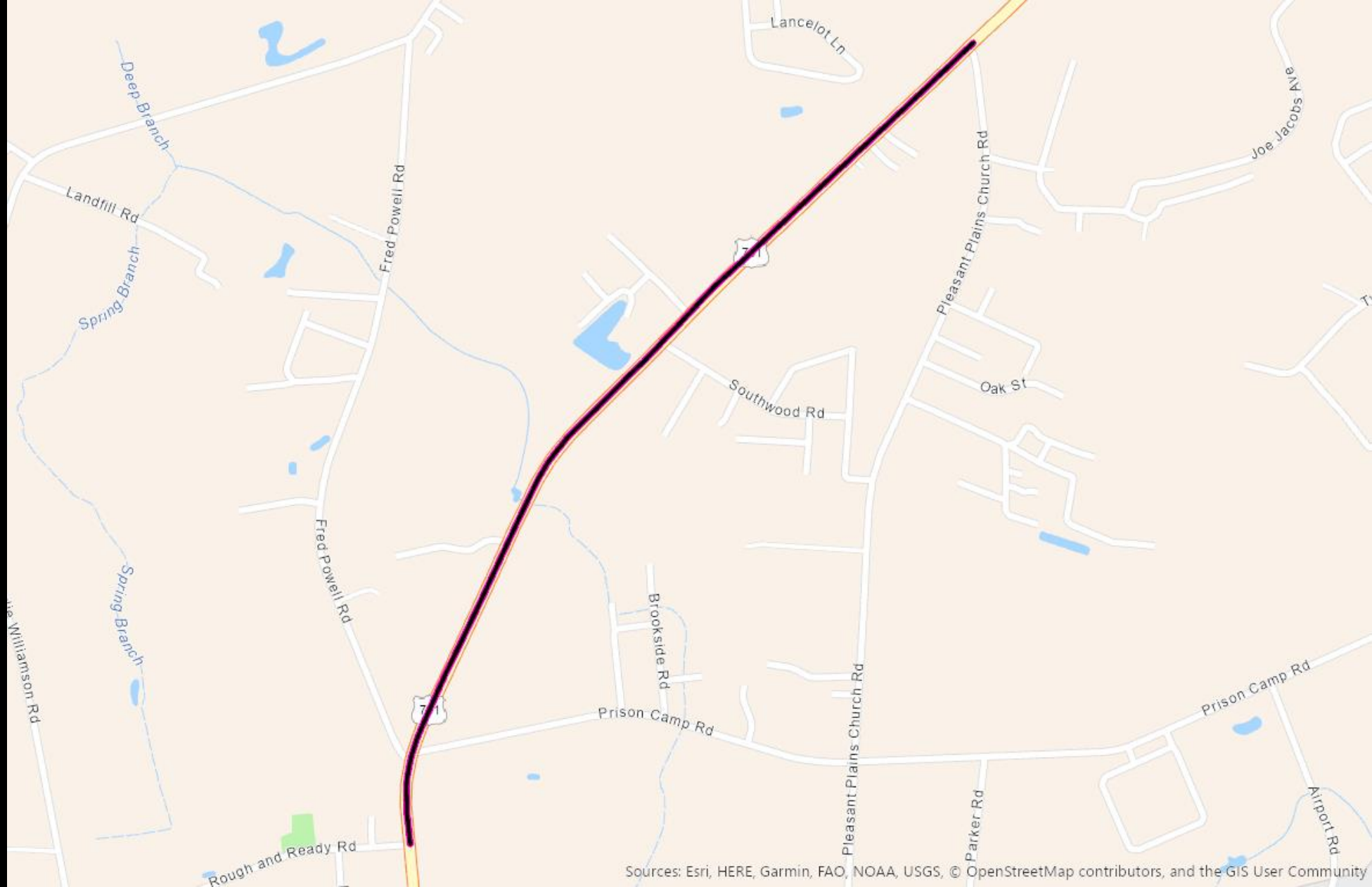

H170246

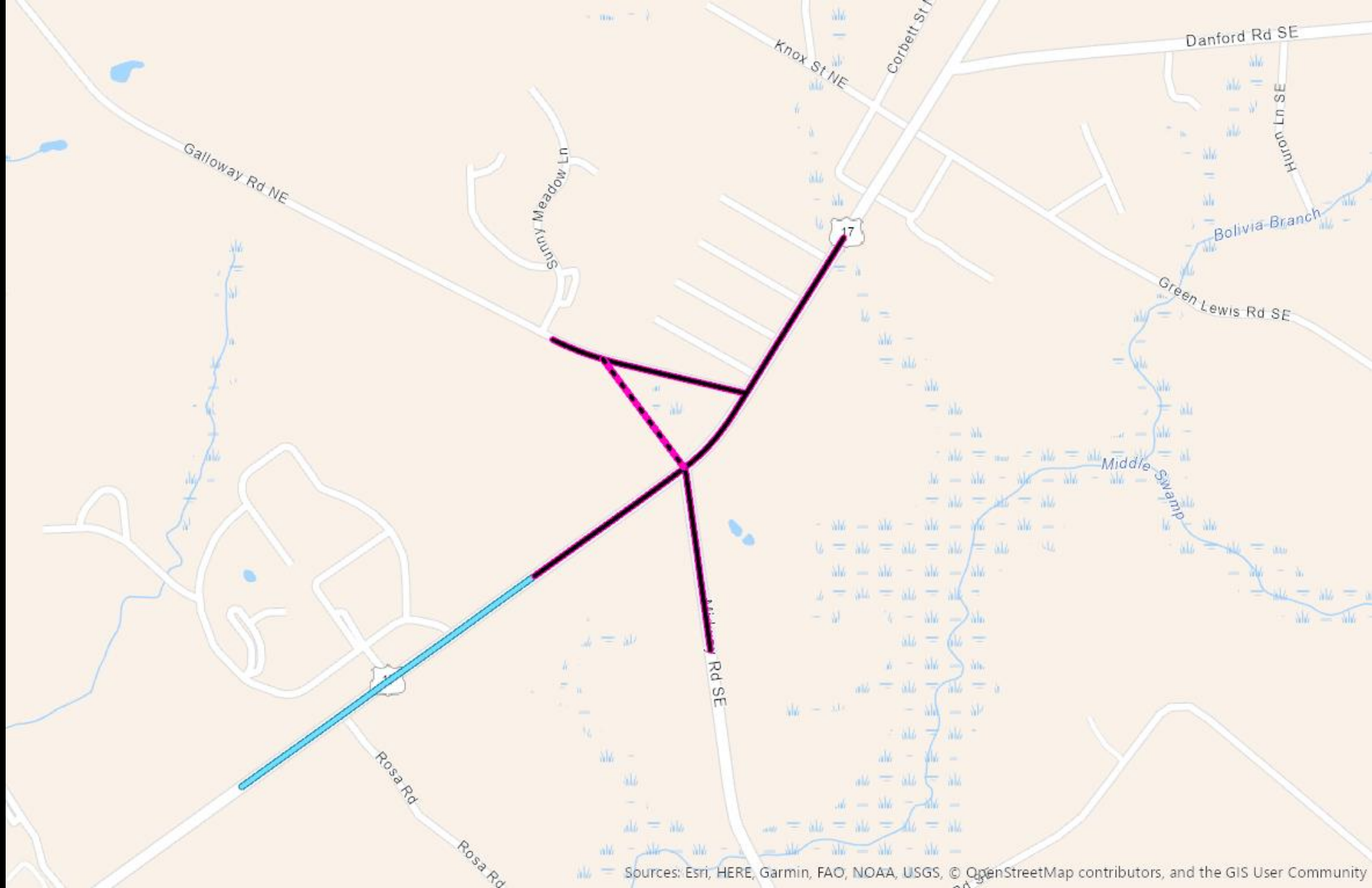

H183717

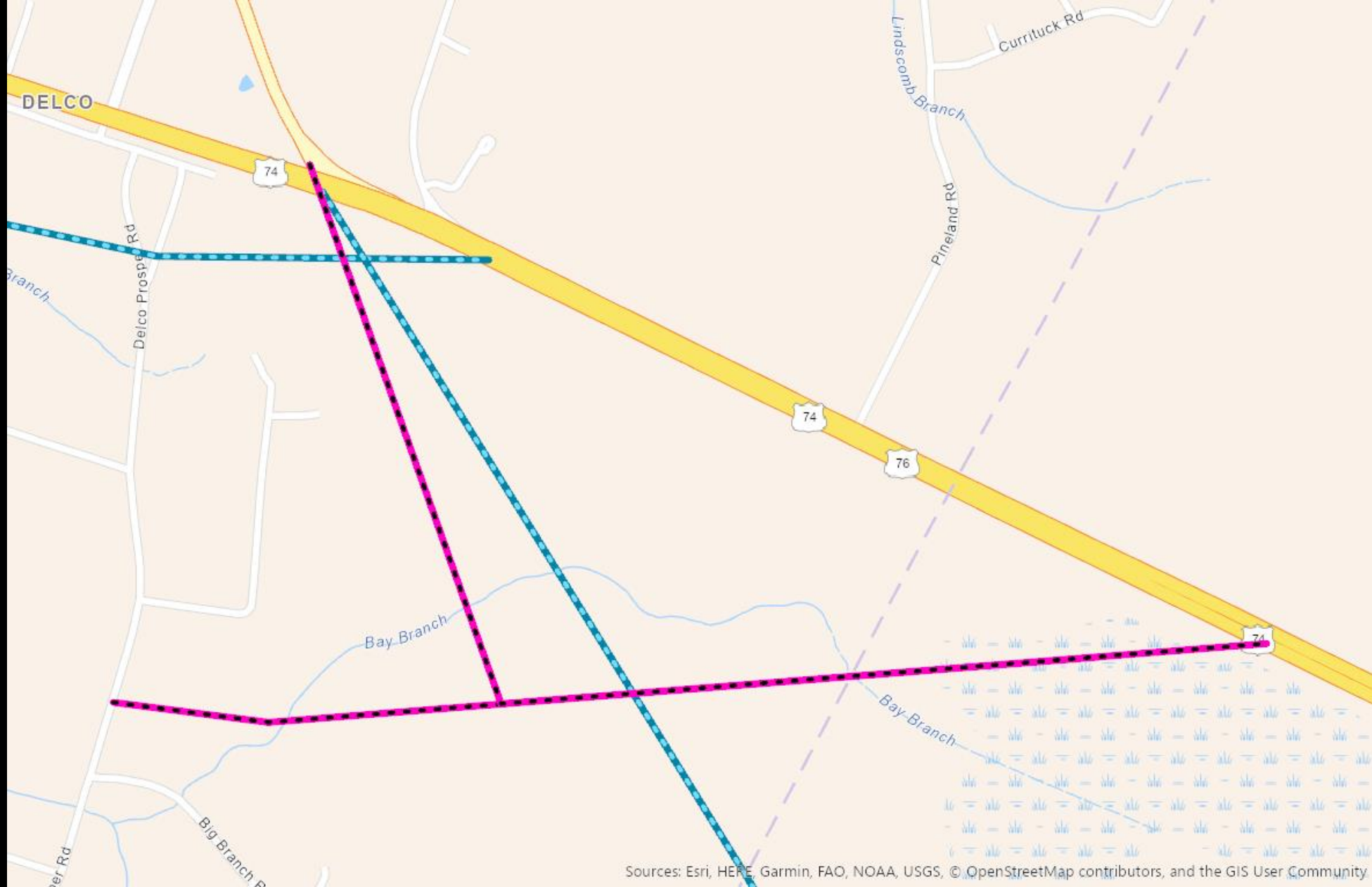

H183735

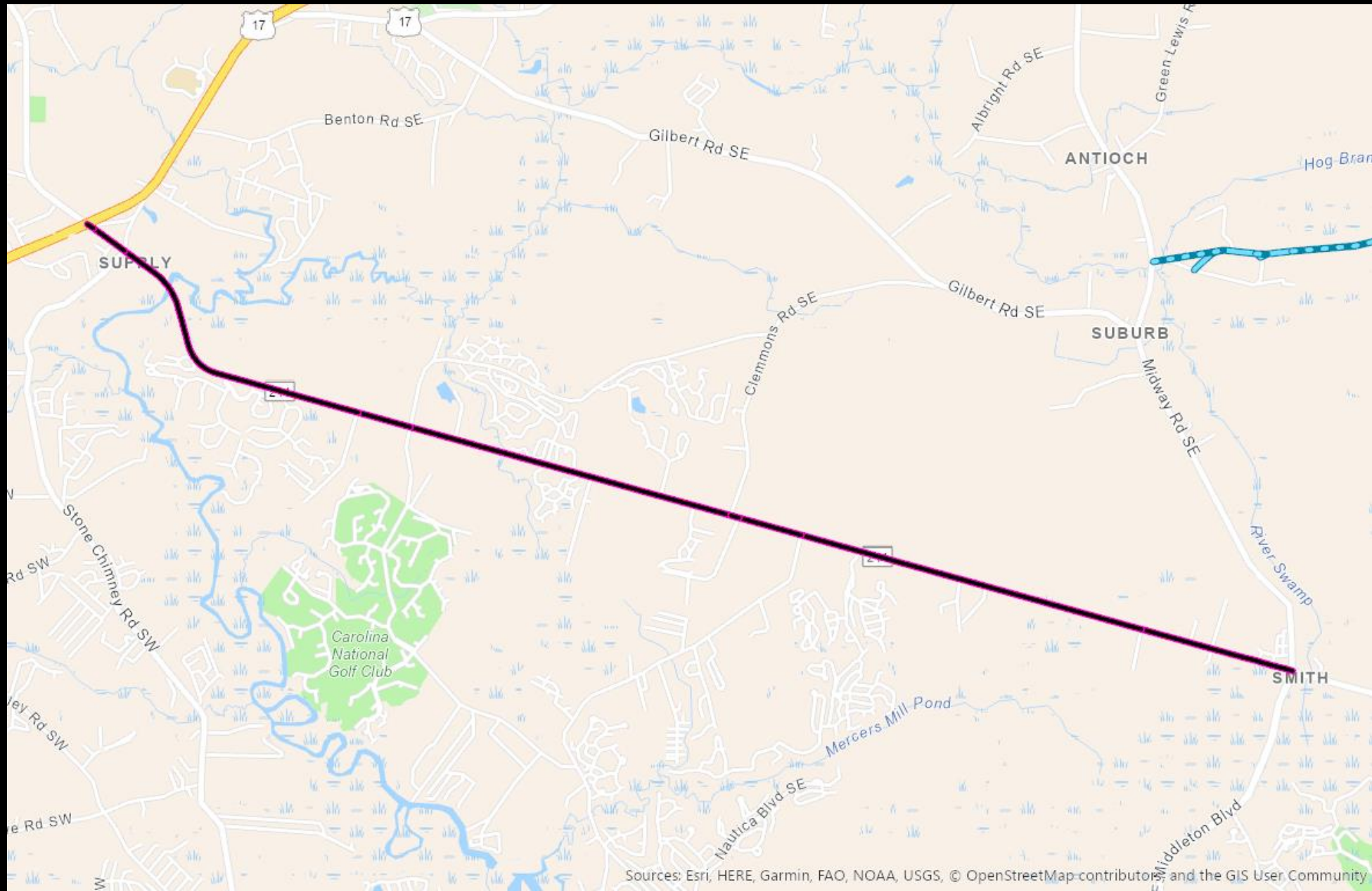

H183738

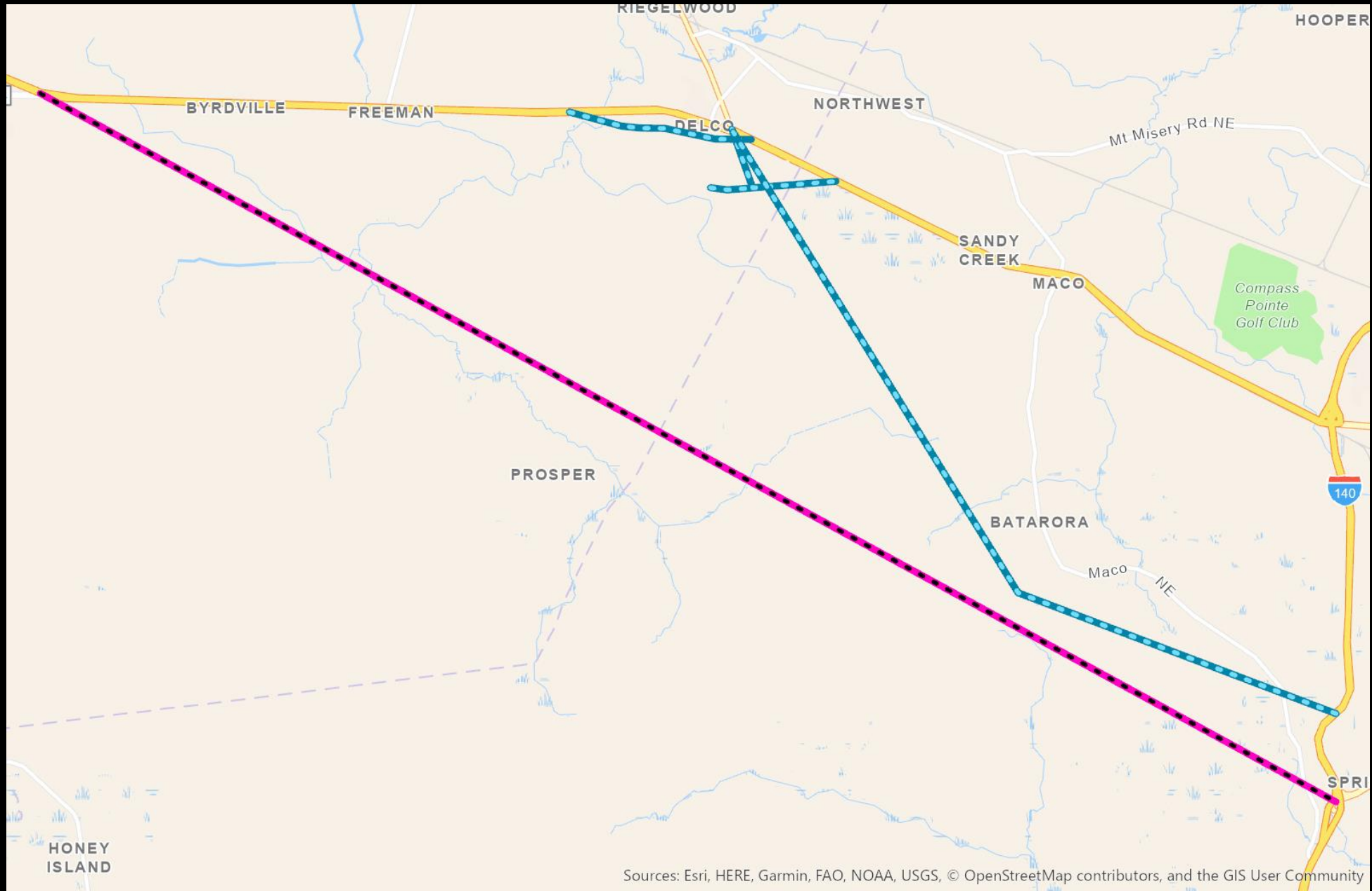

H183769

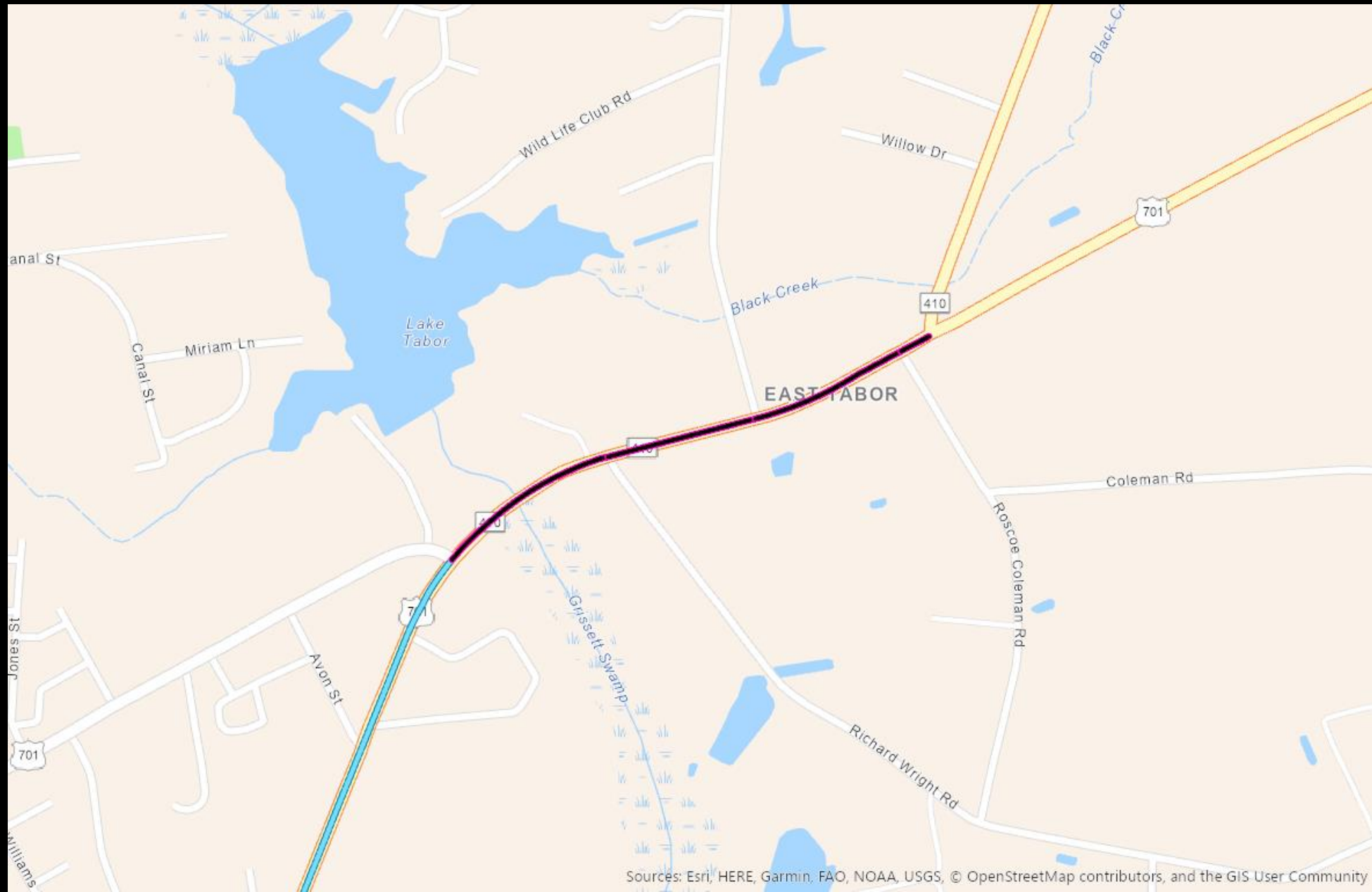

H184015

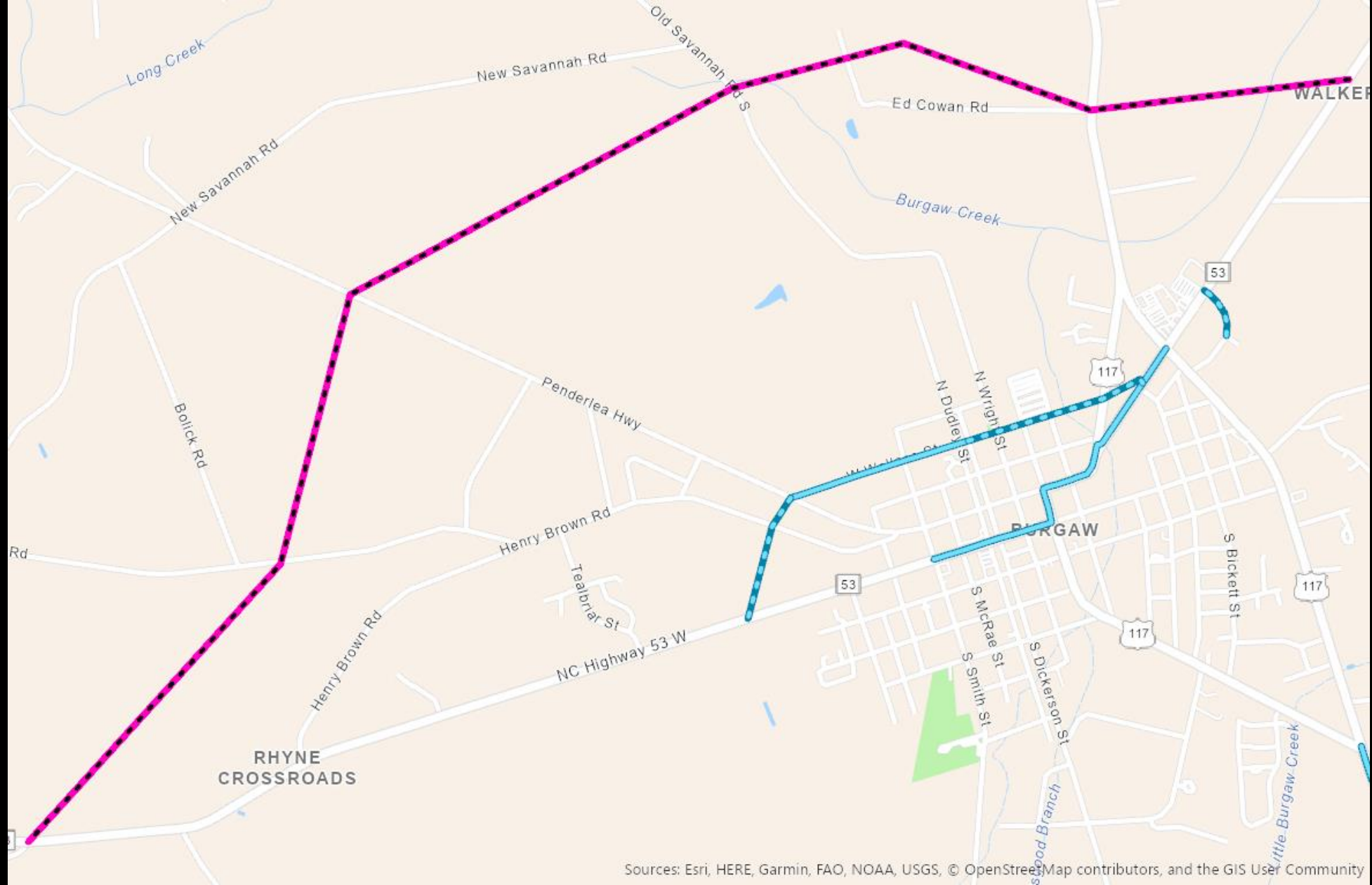

H184020

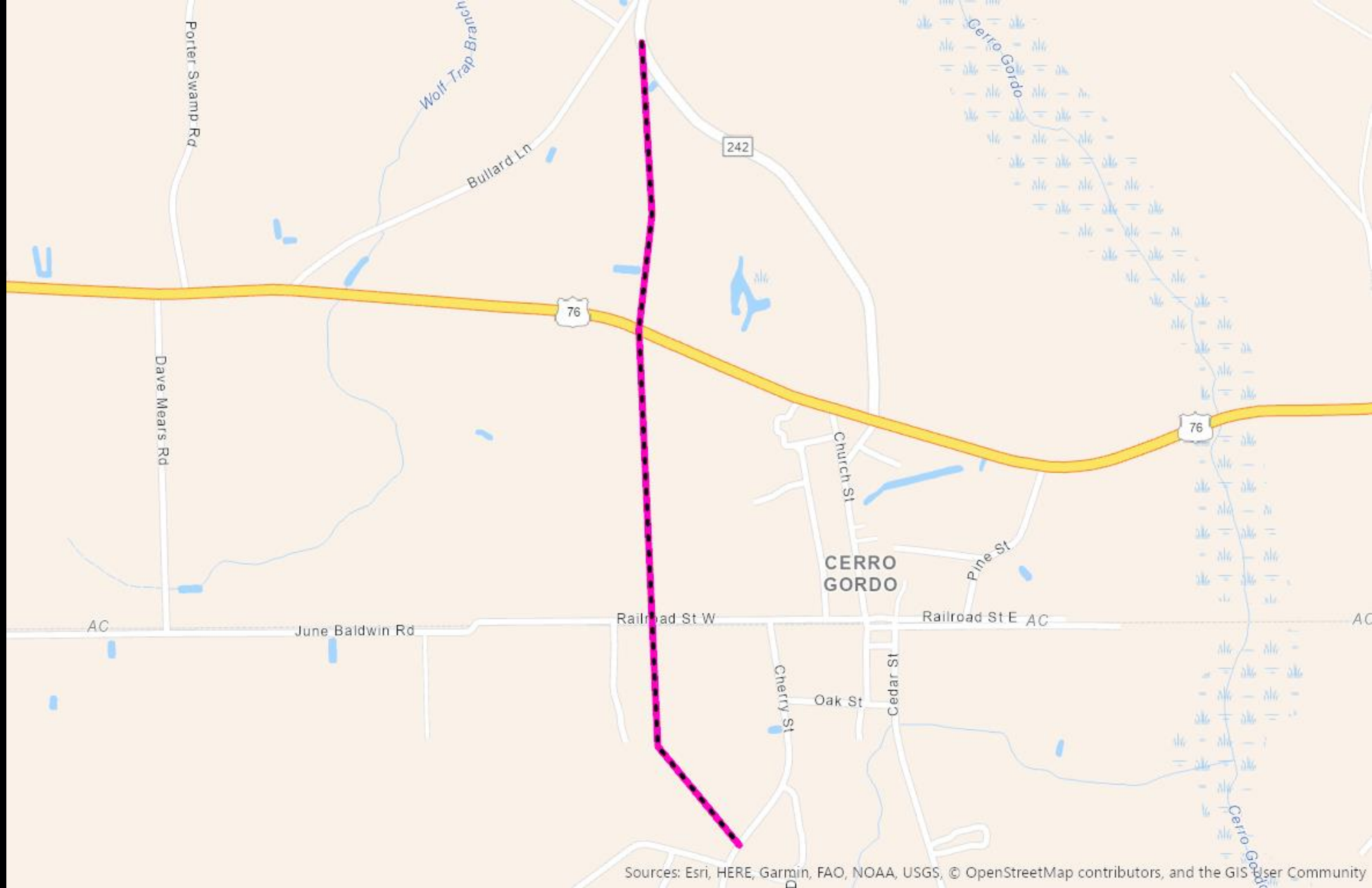

H184021

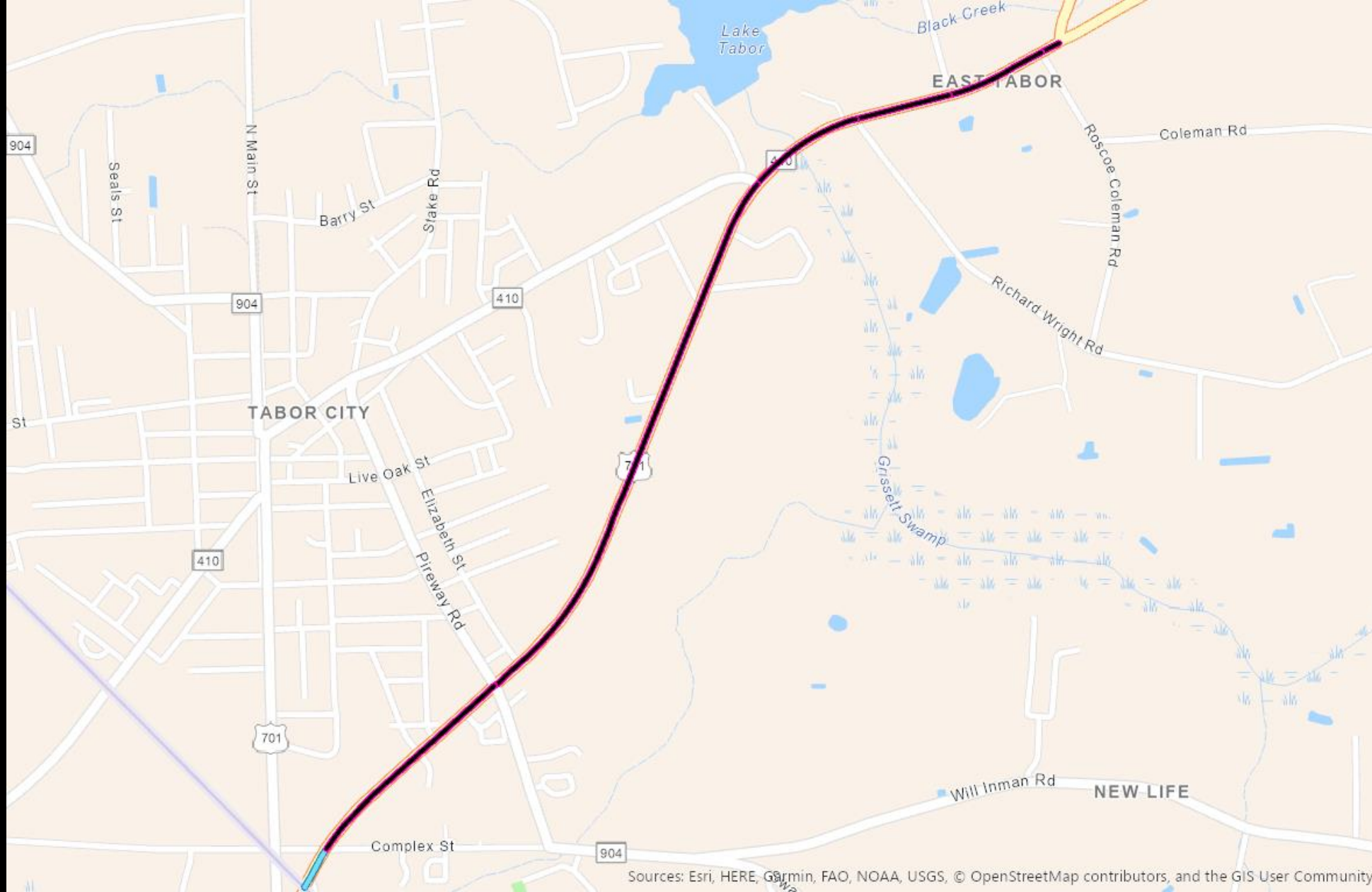

H184024

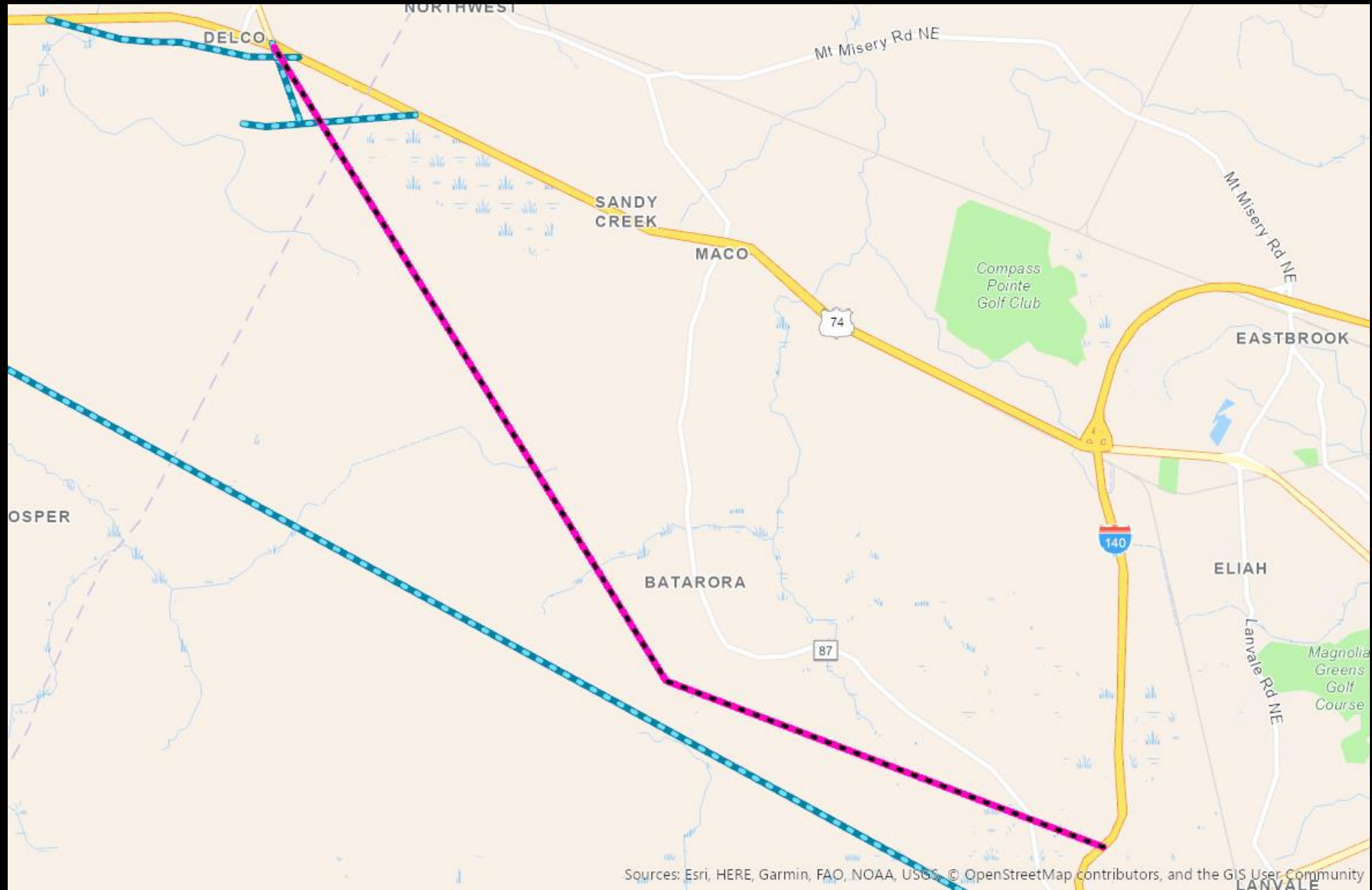

H184039

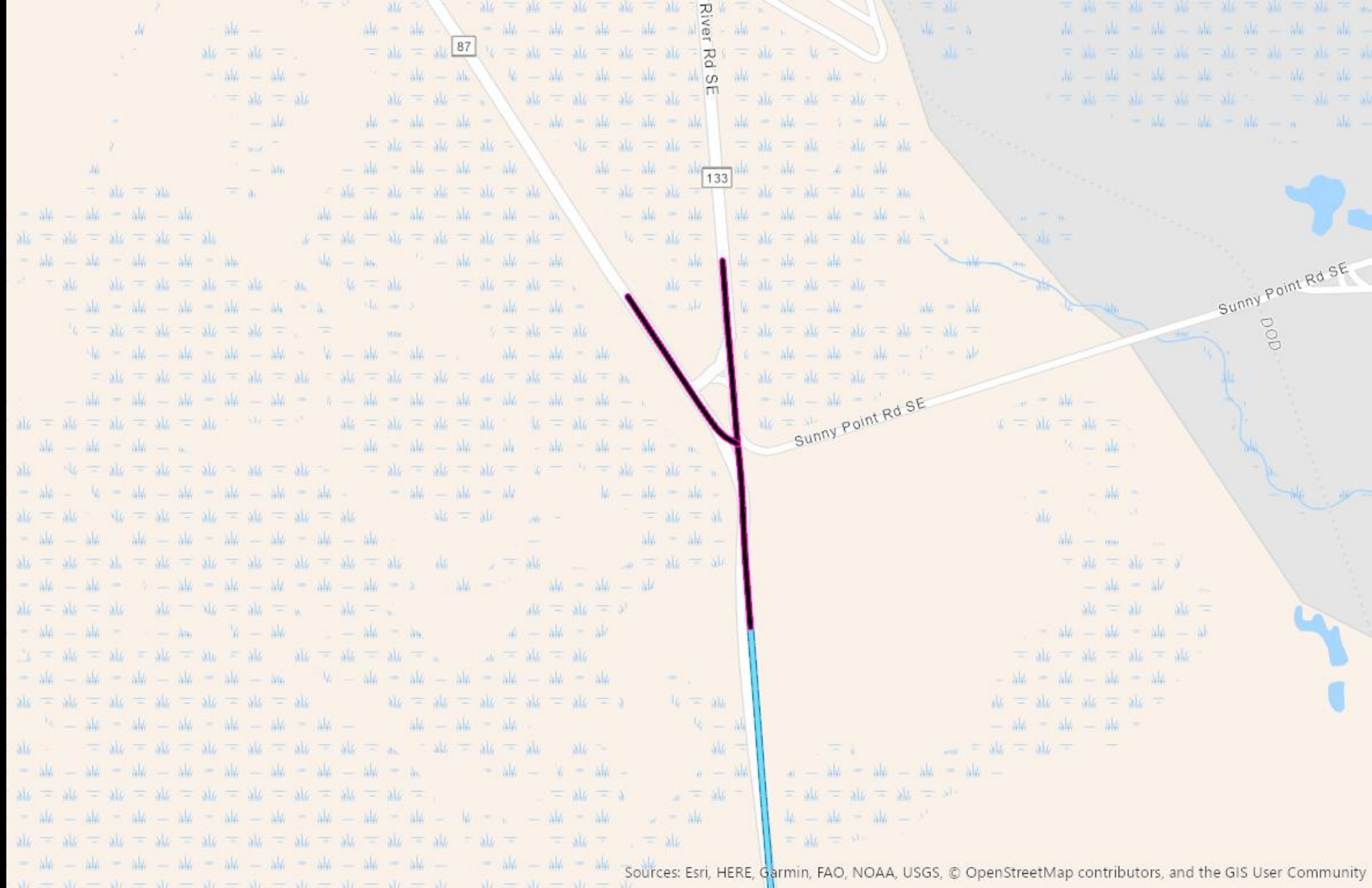

H184041

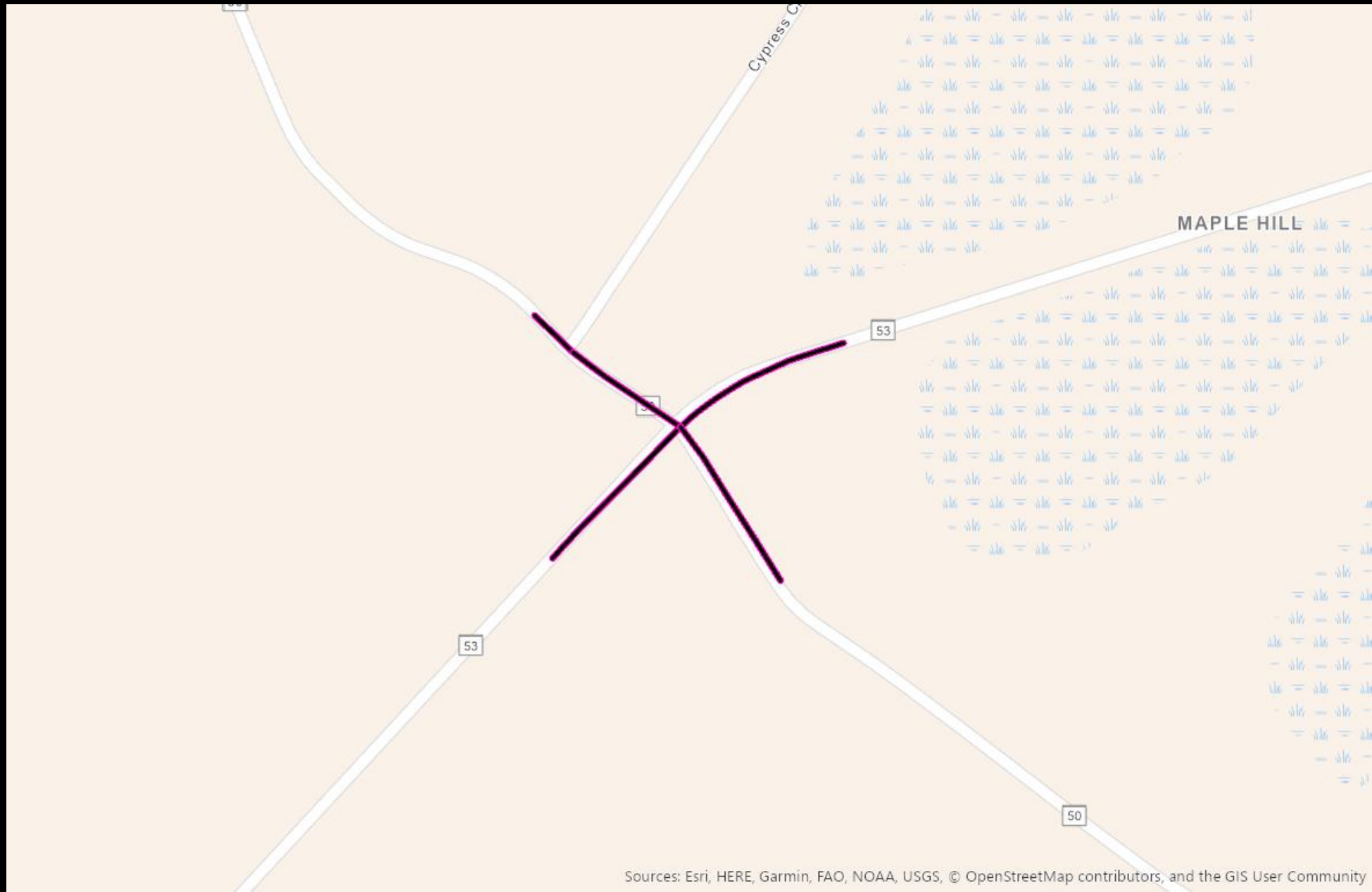

H184042

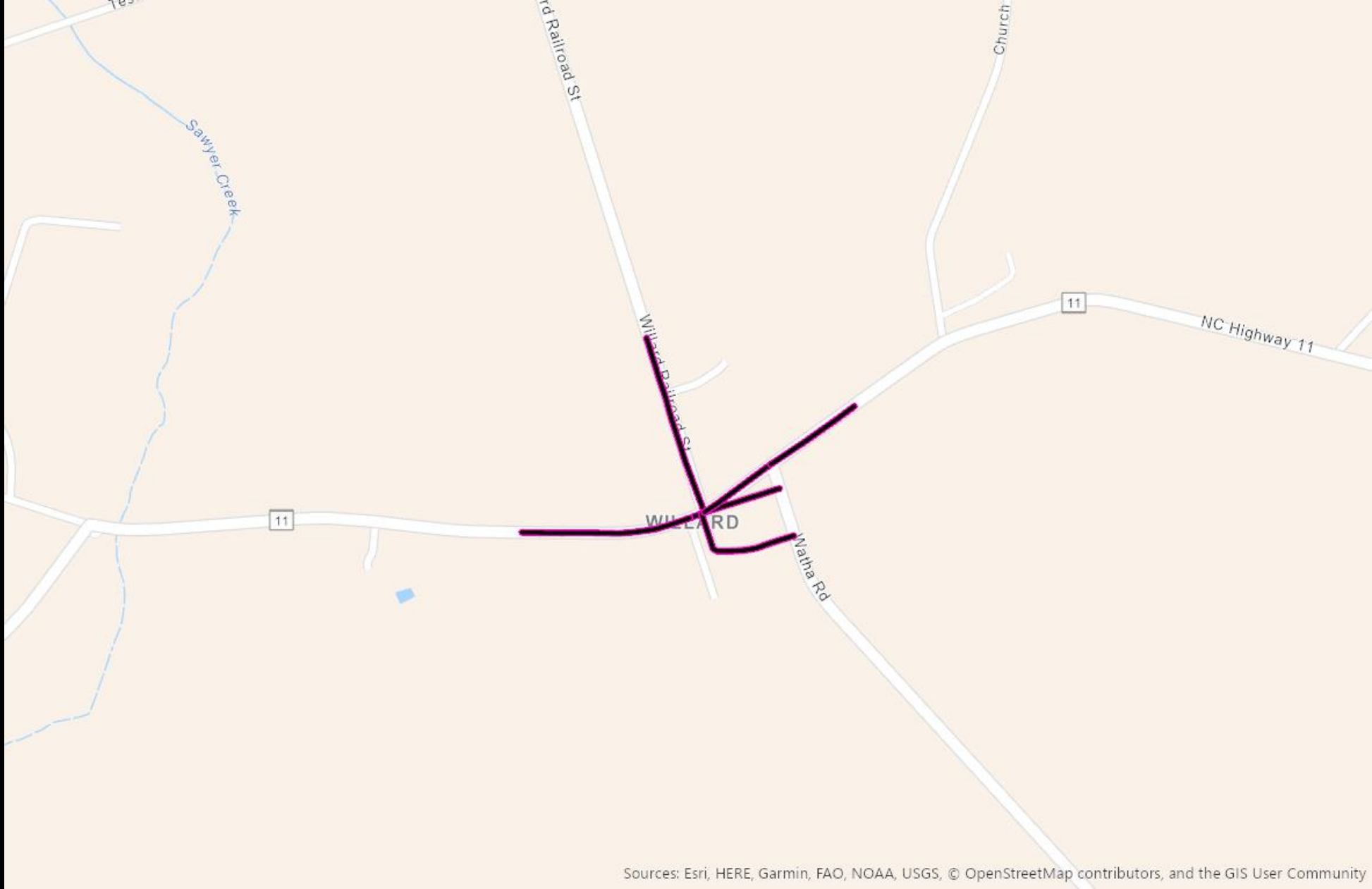

H184044

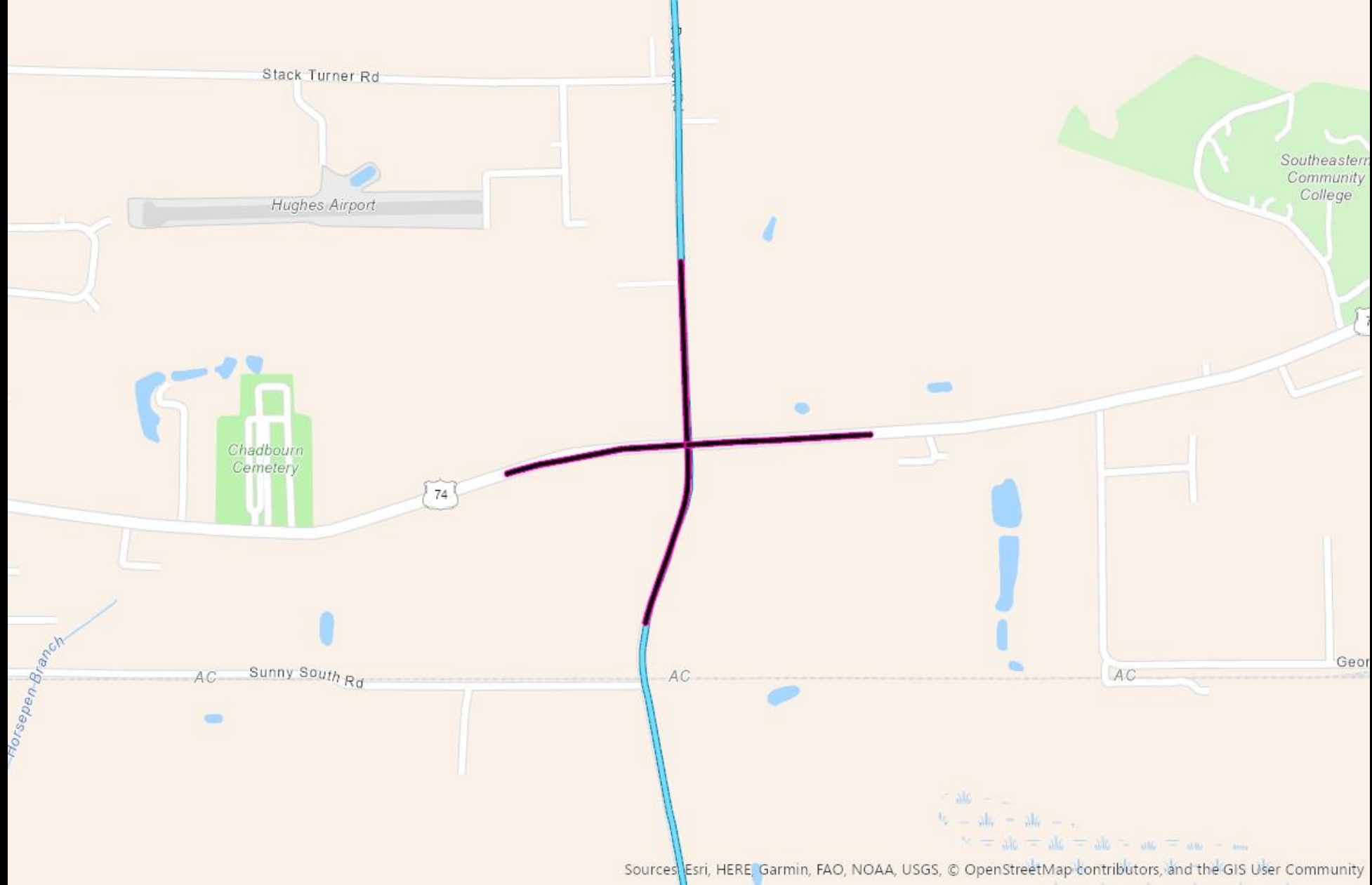

H184046

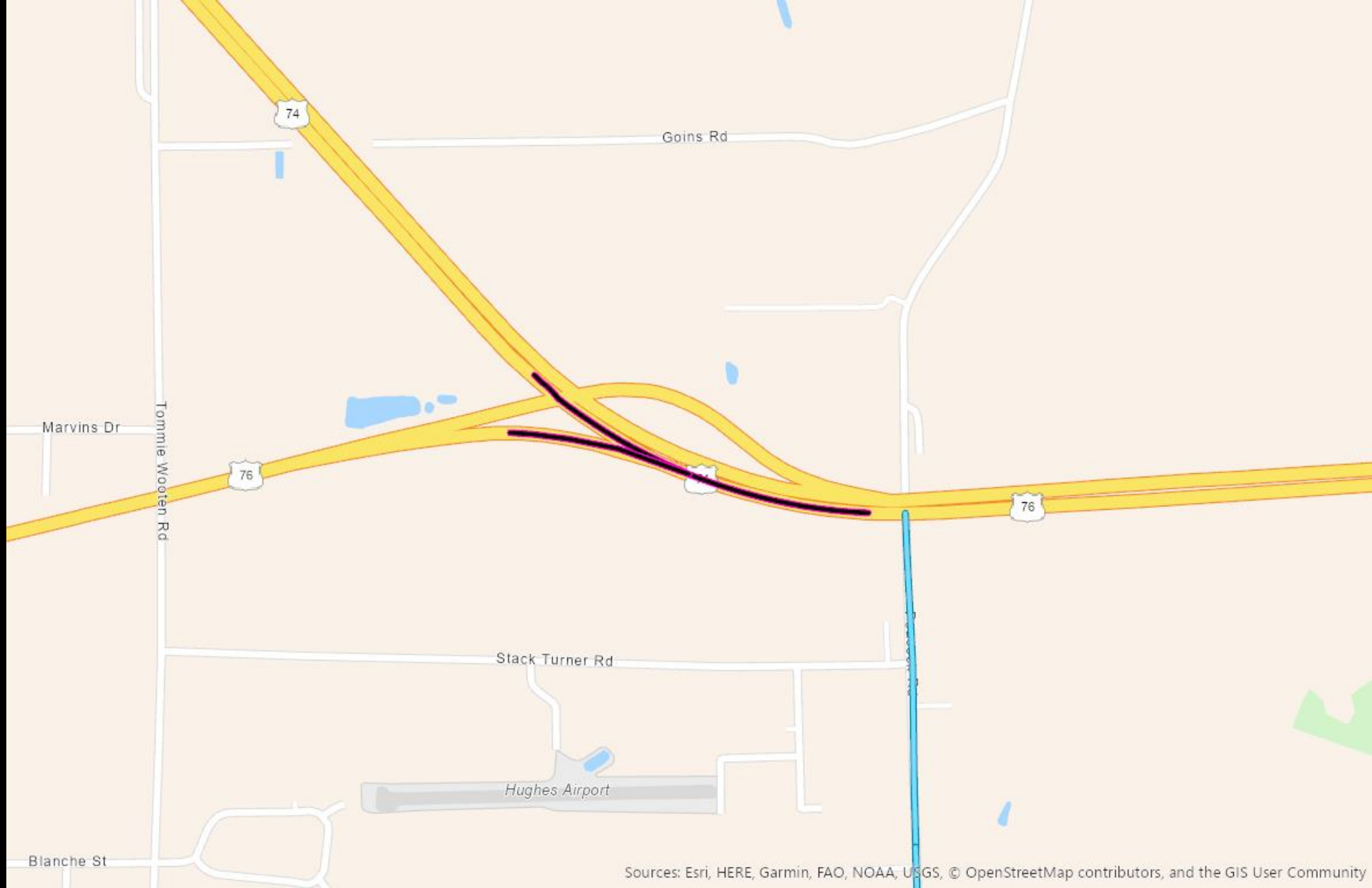

H184150

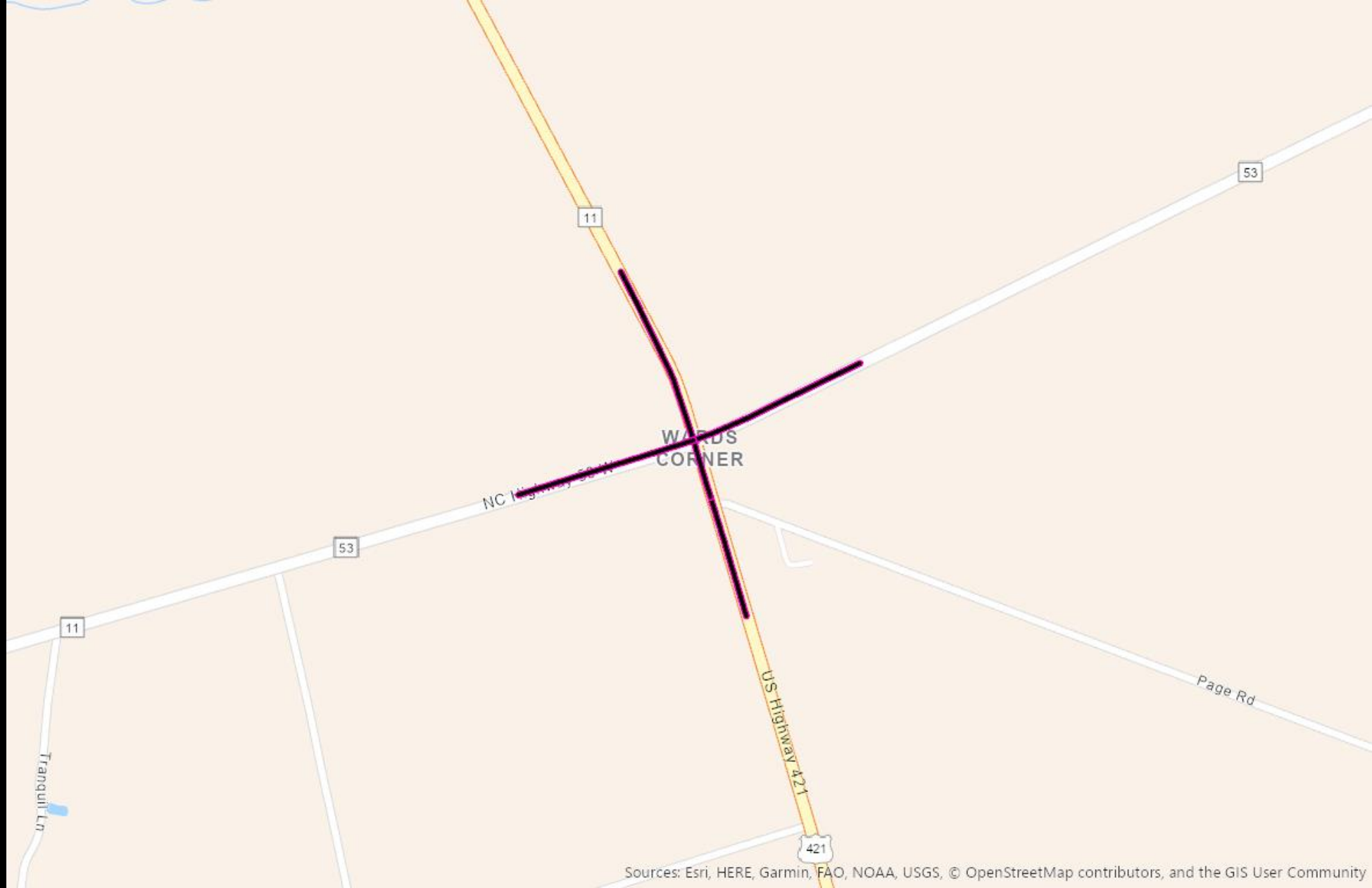

H184151



H184165



H184166



H184168



H184170

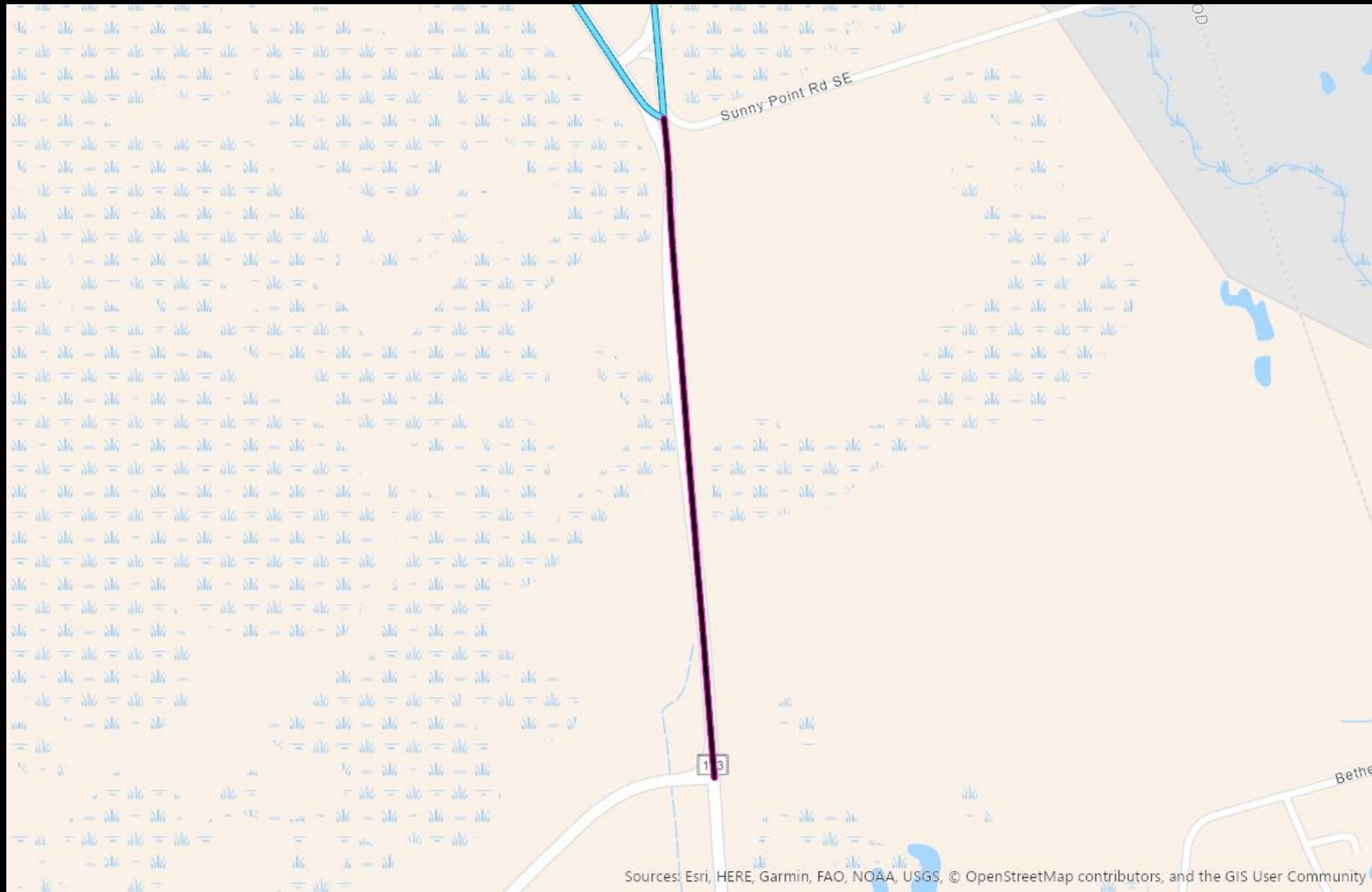

H184205

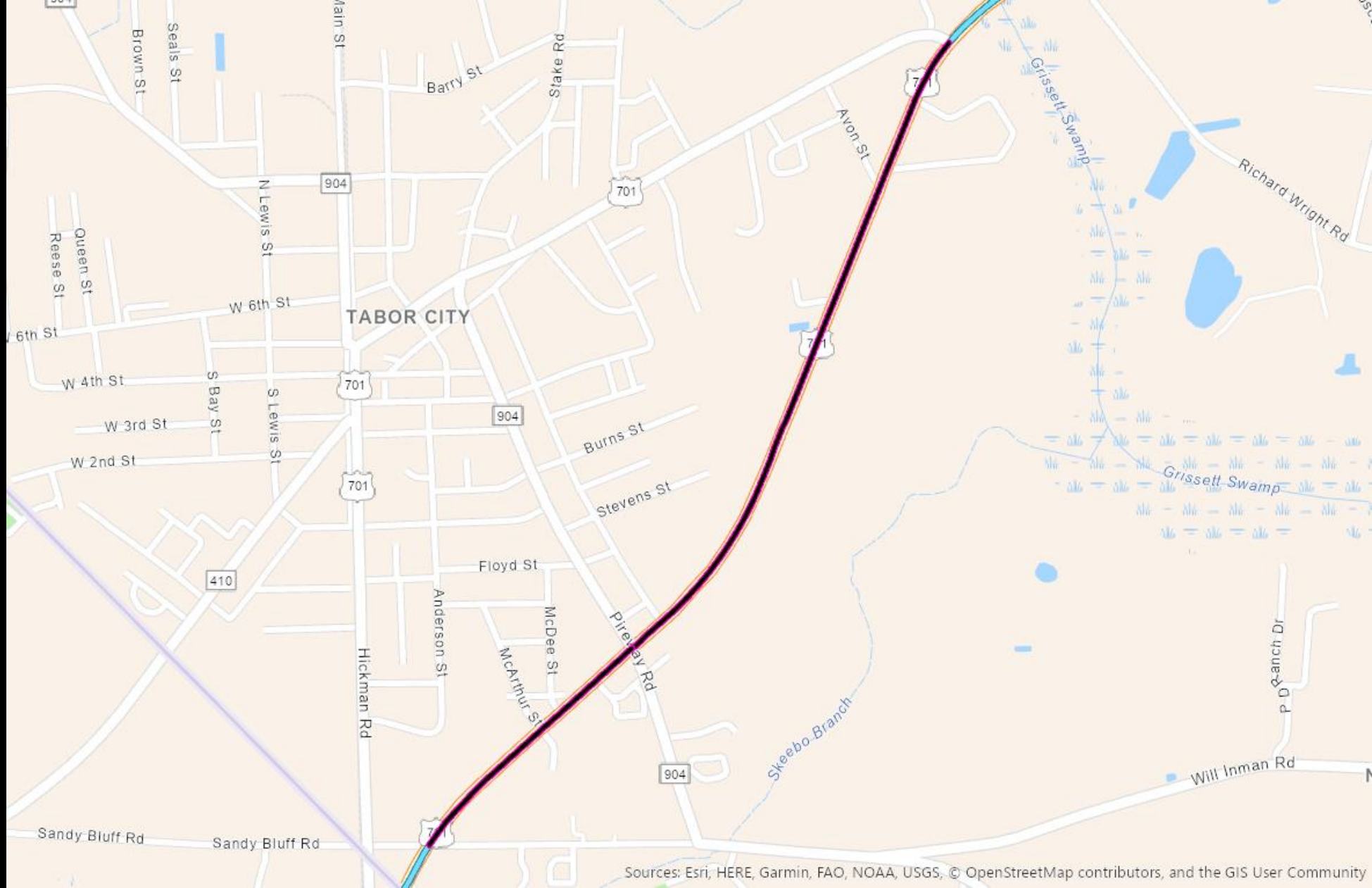

H184206

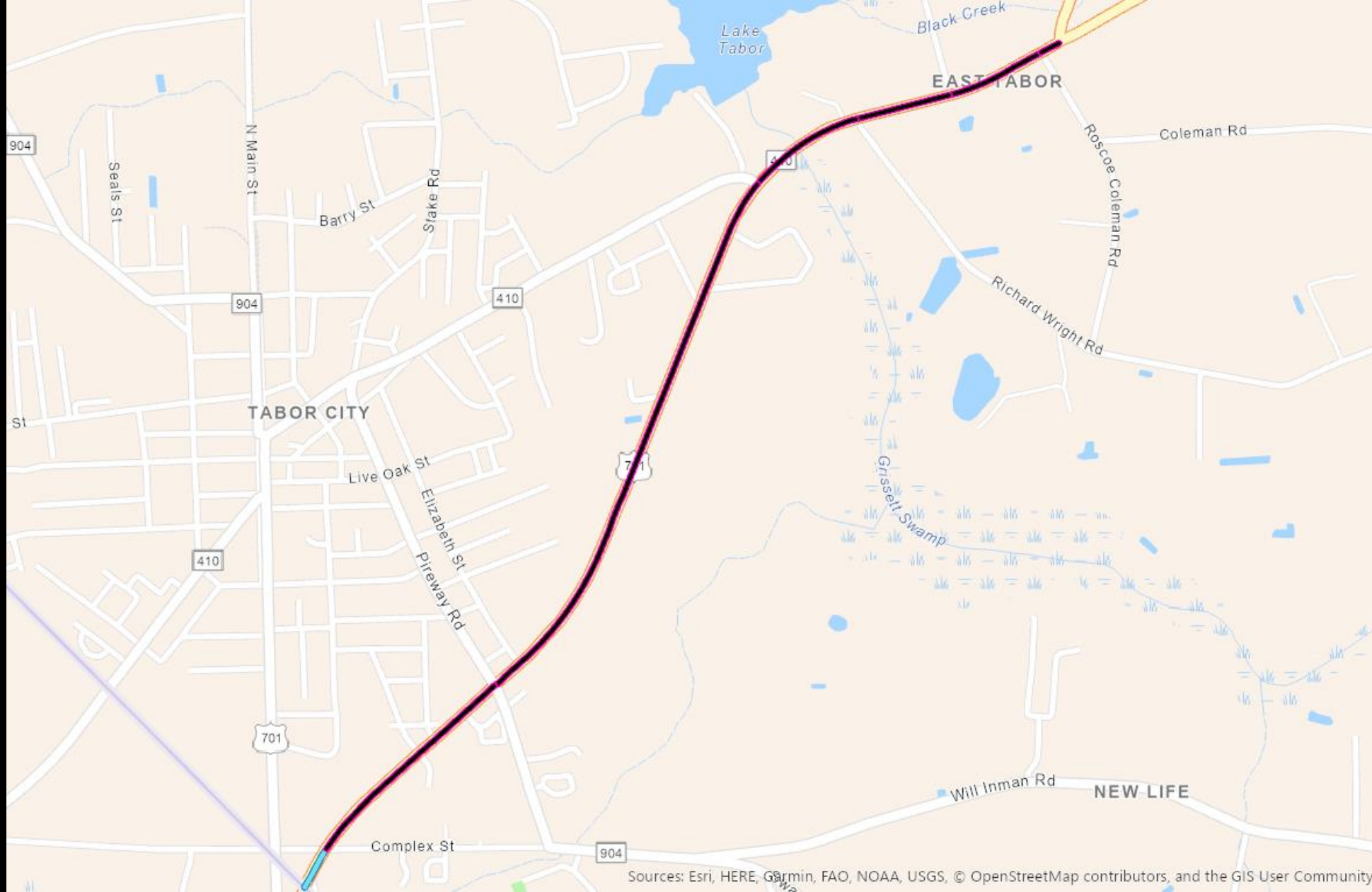

H184409



H184422

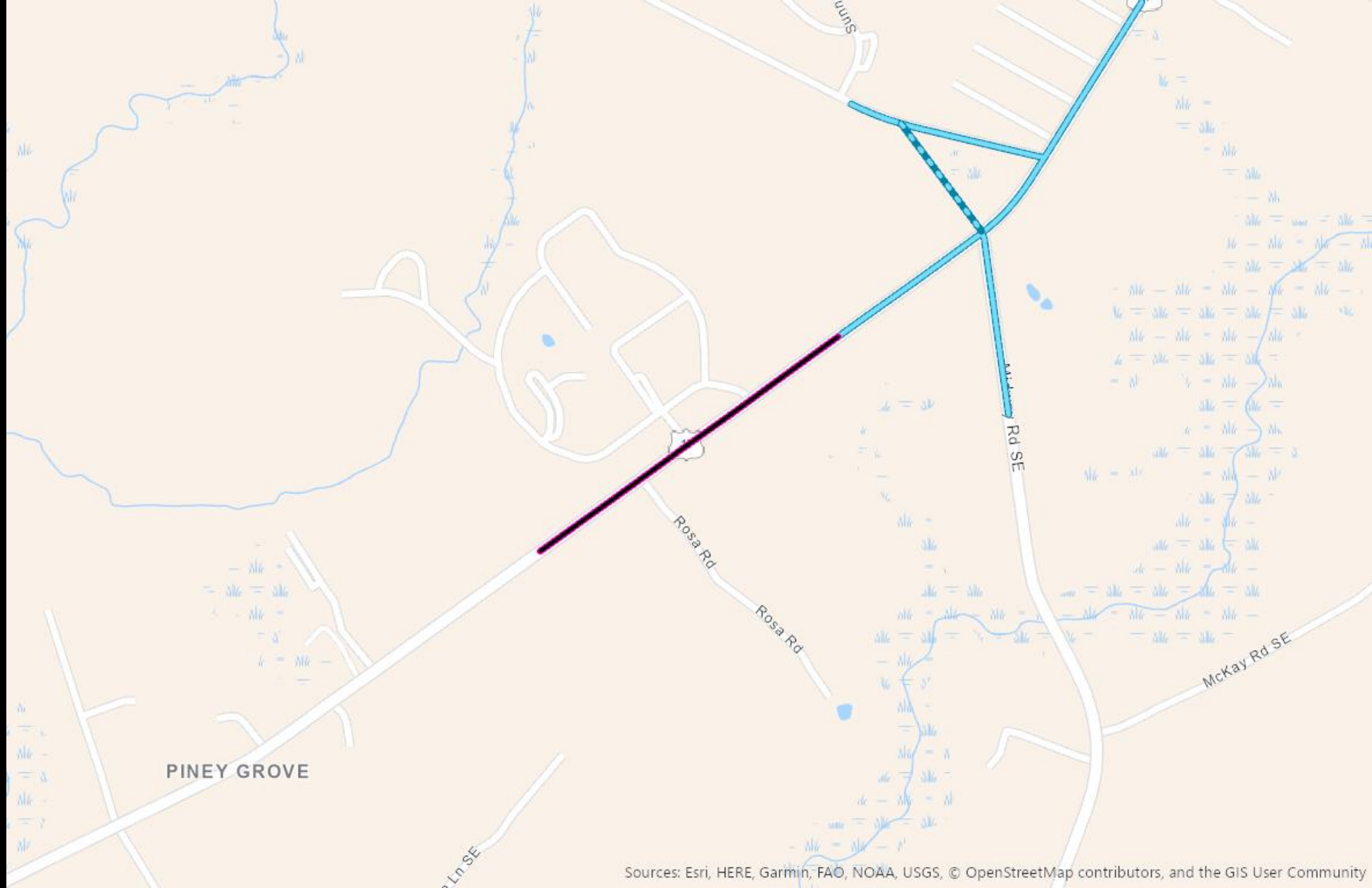

H184447

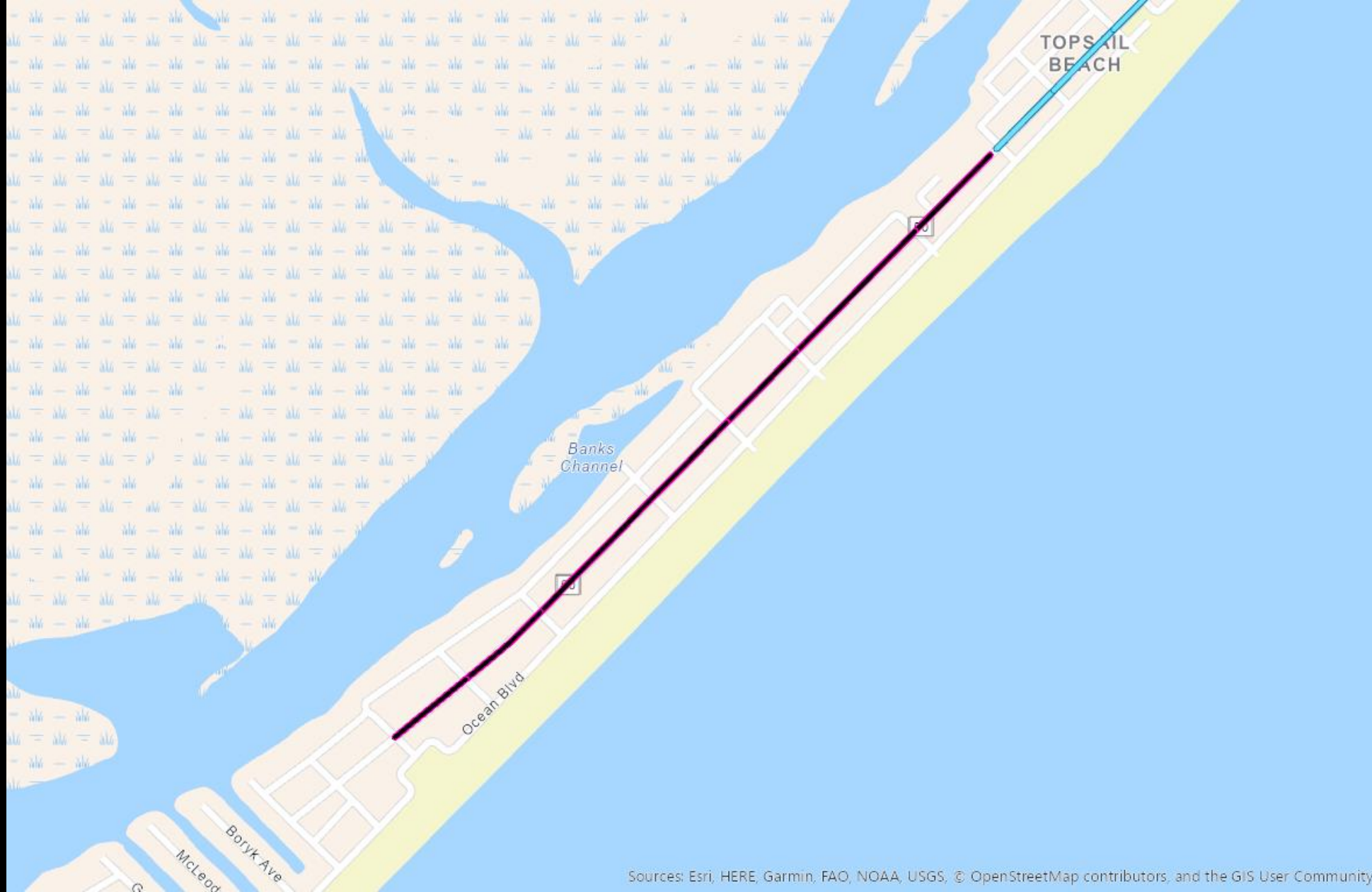

H184448

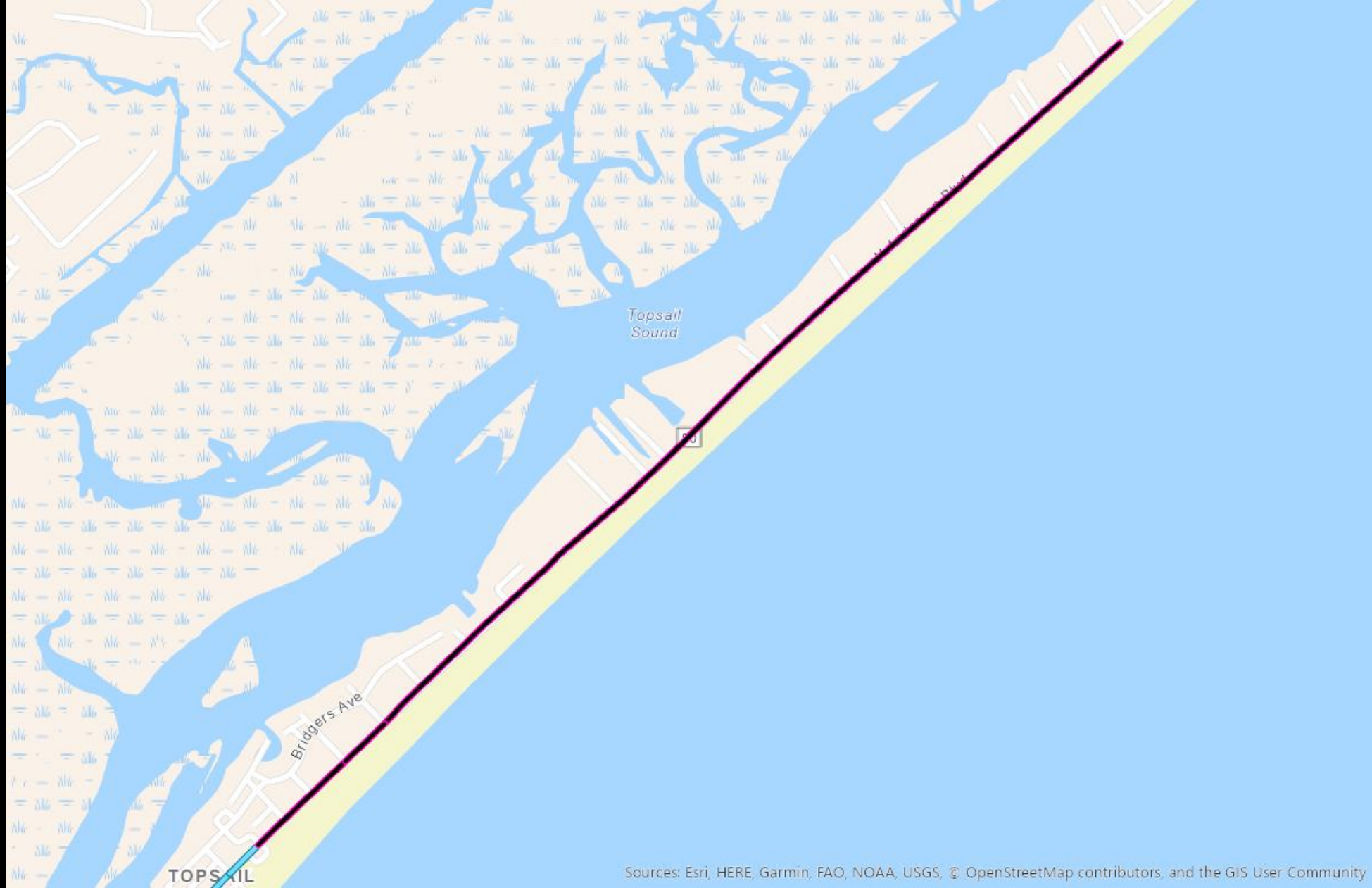

H184661

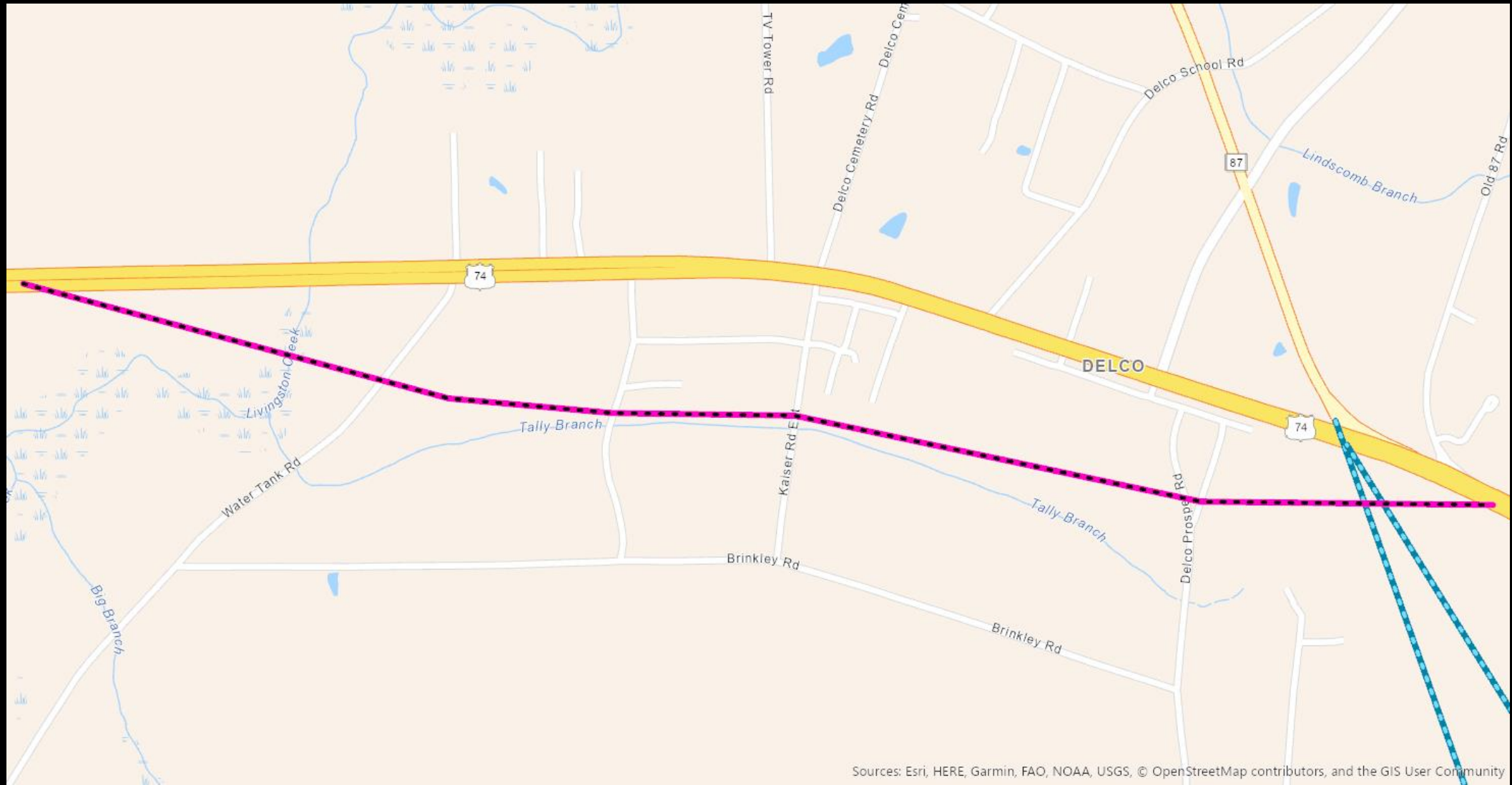

H185082

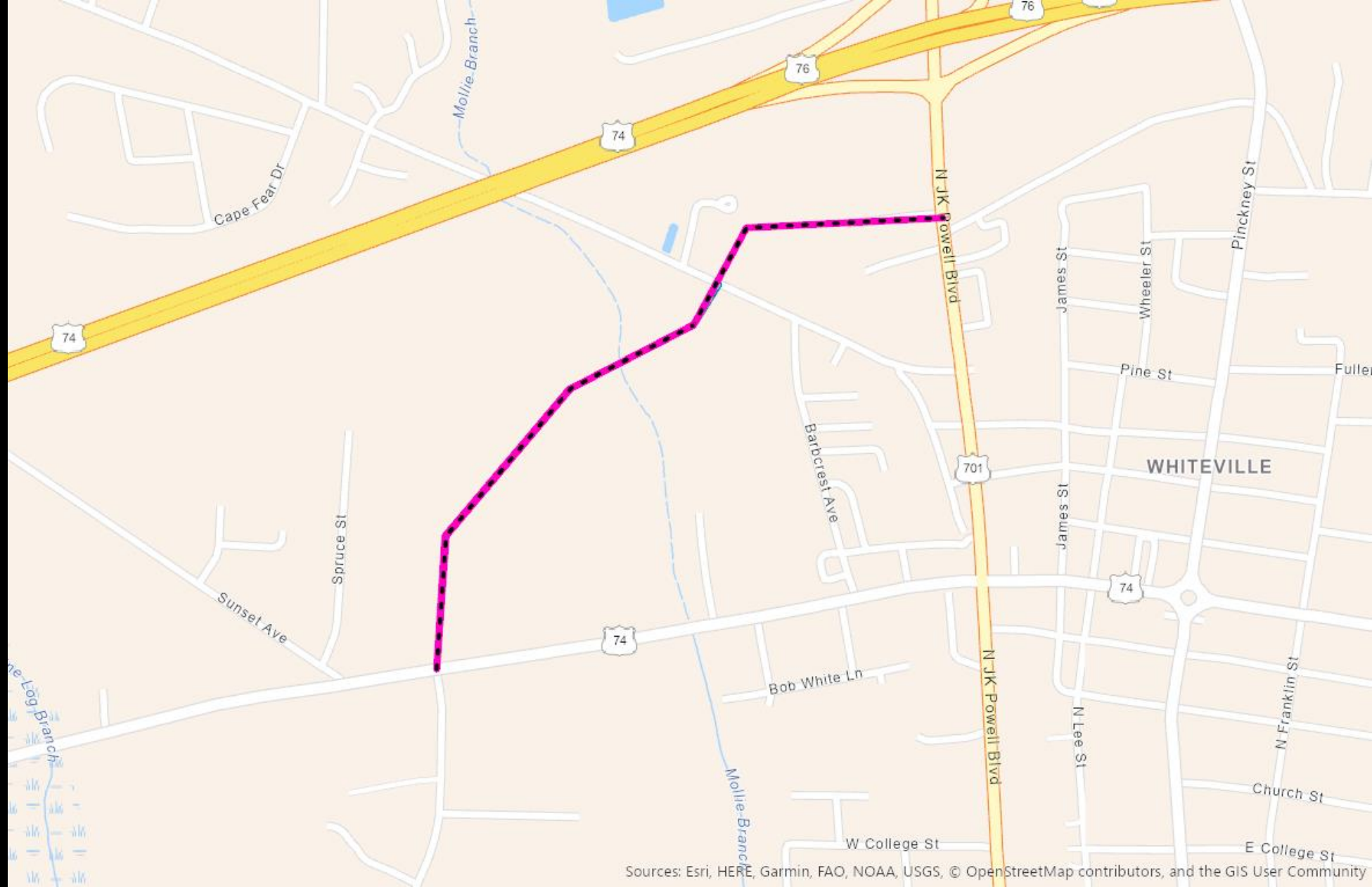

H185083

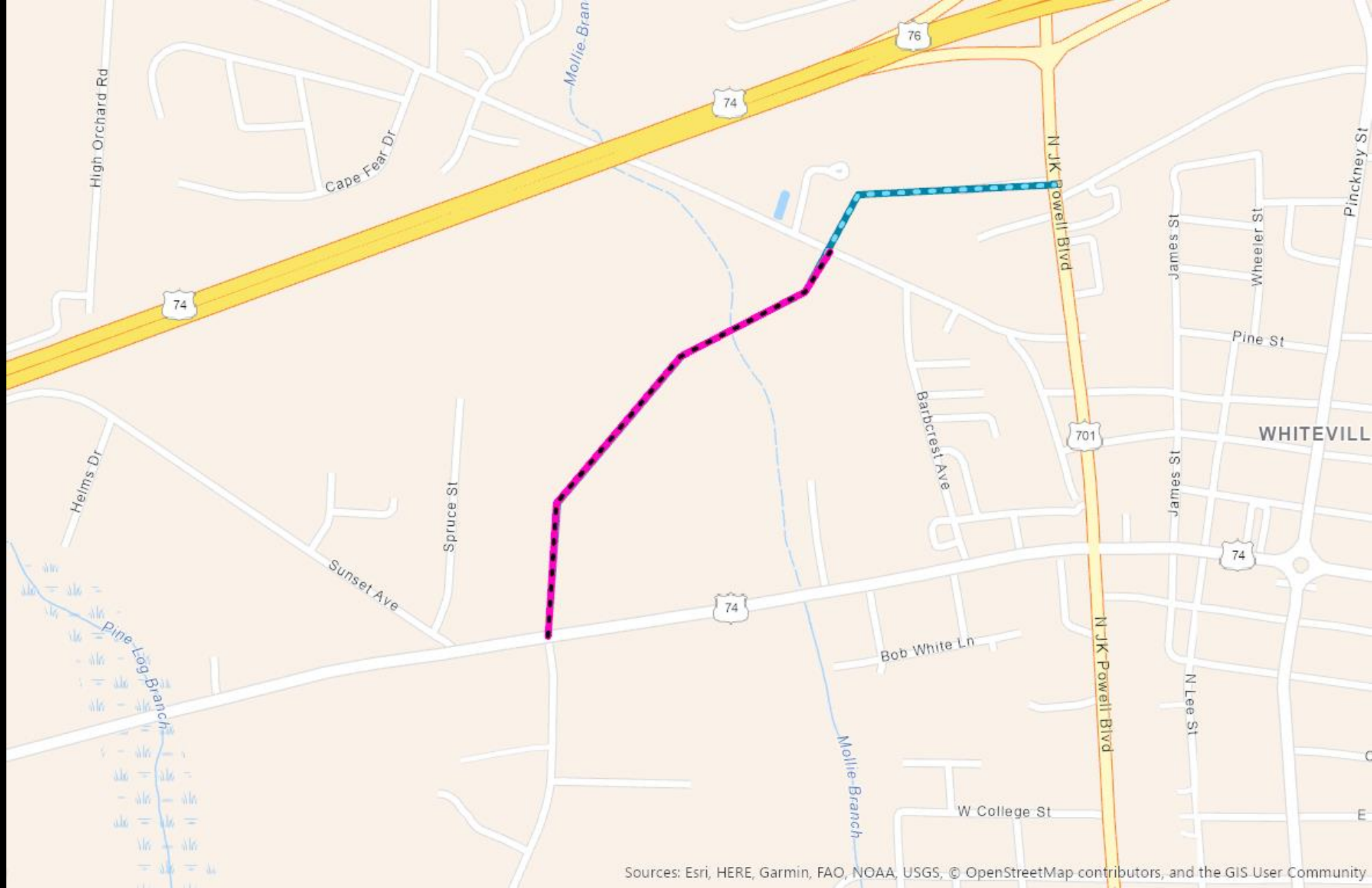

H190471

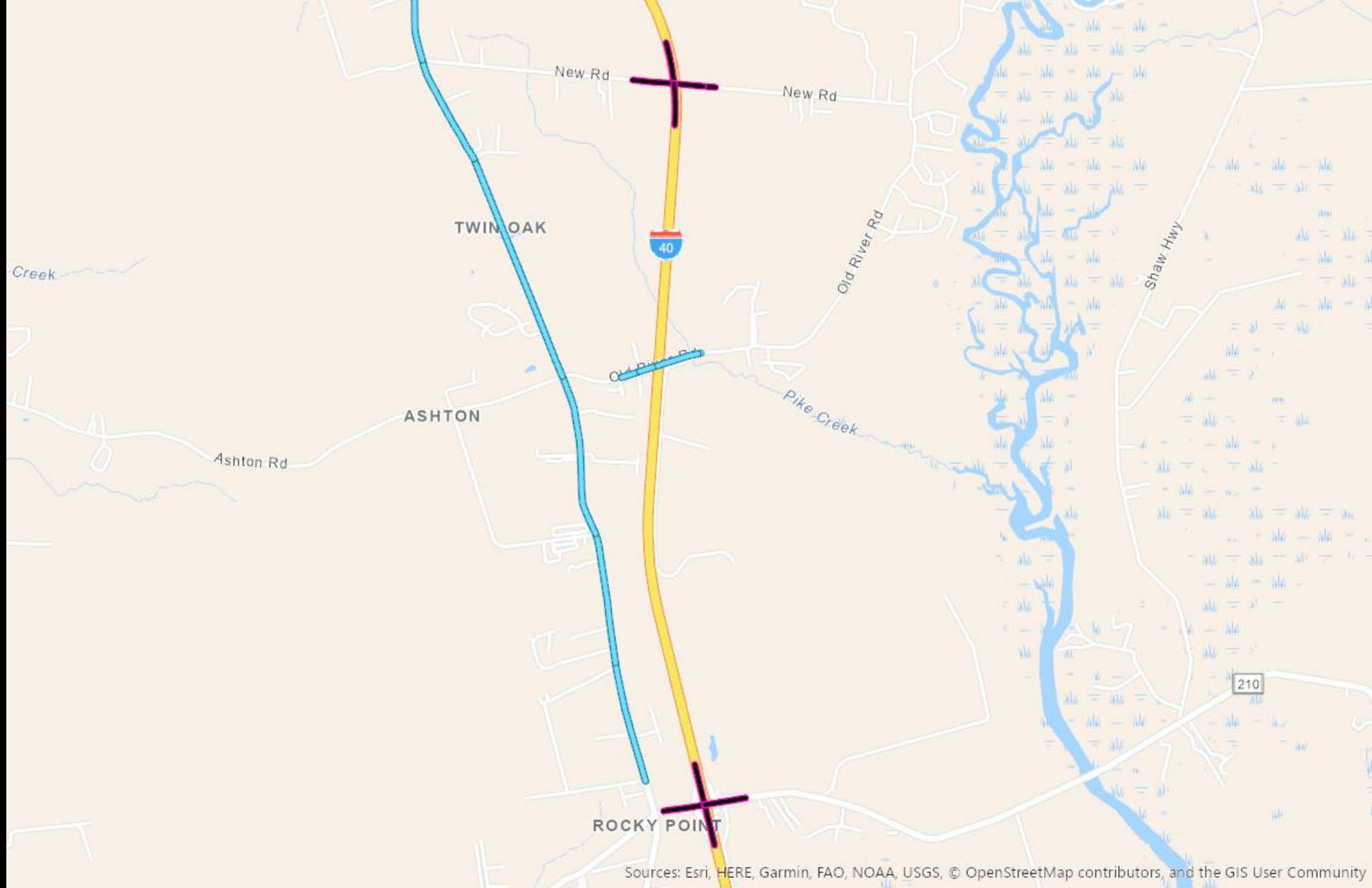

H190485

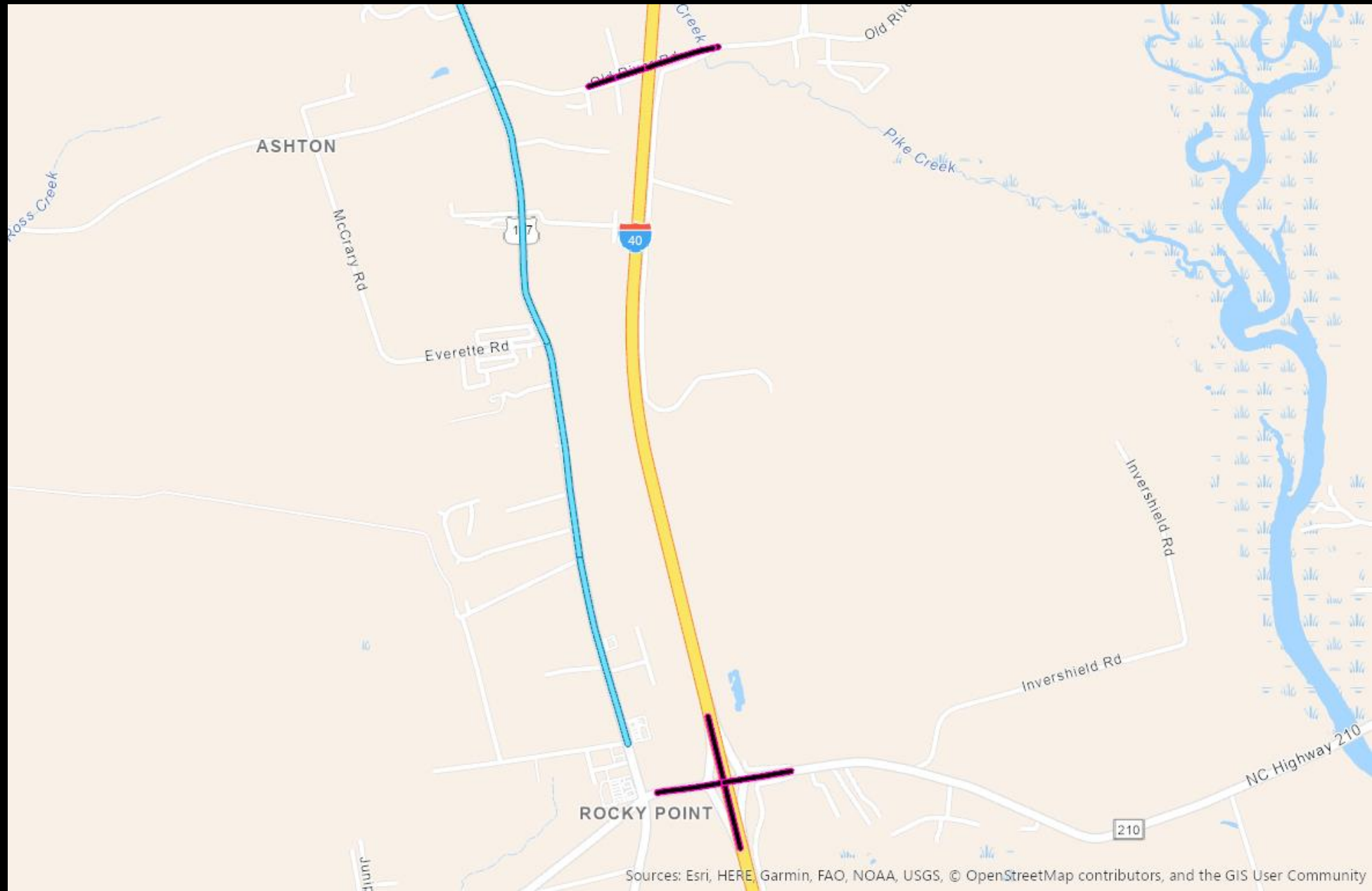

H190897

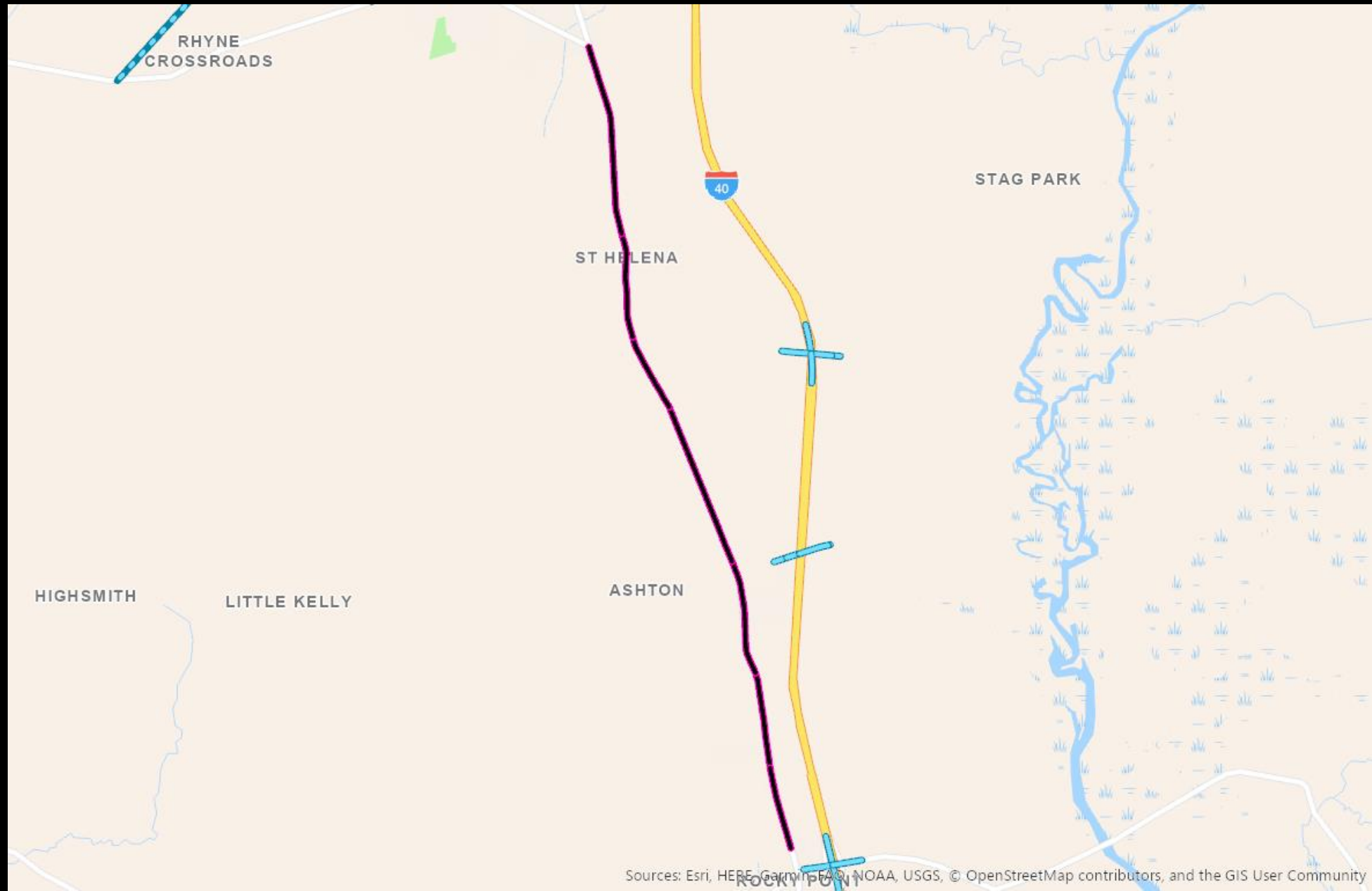

H190898

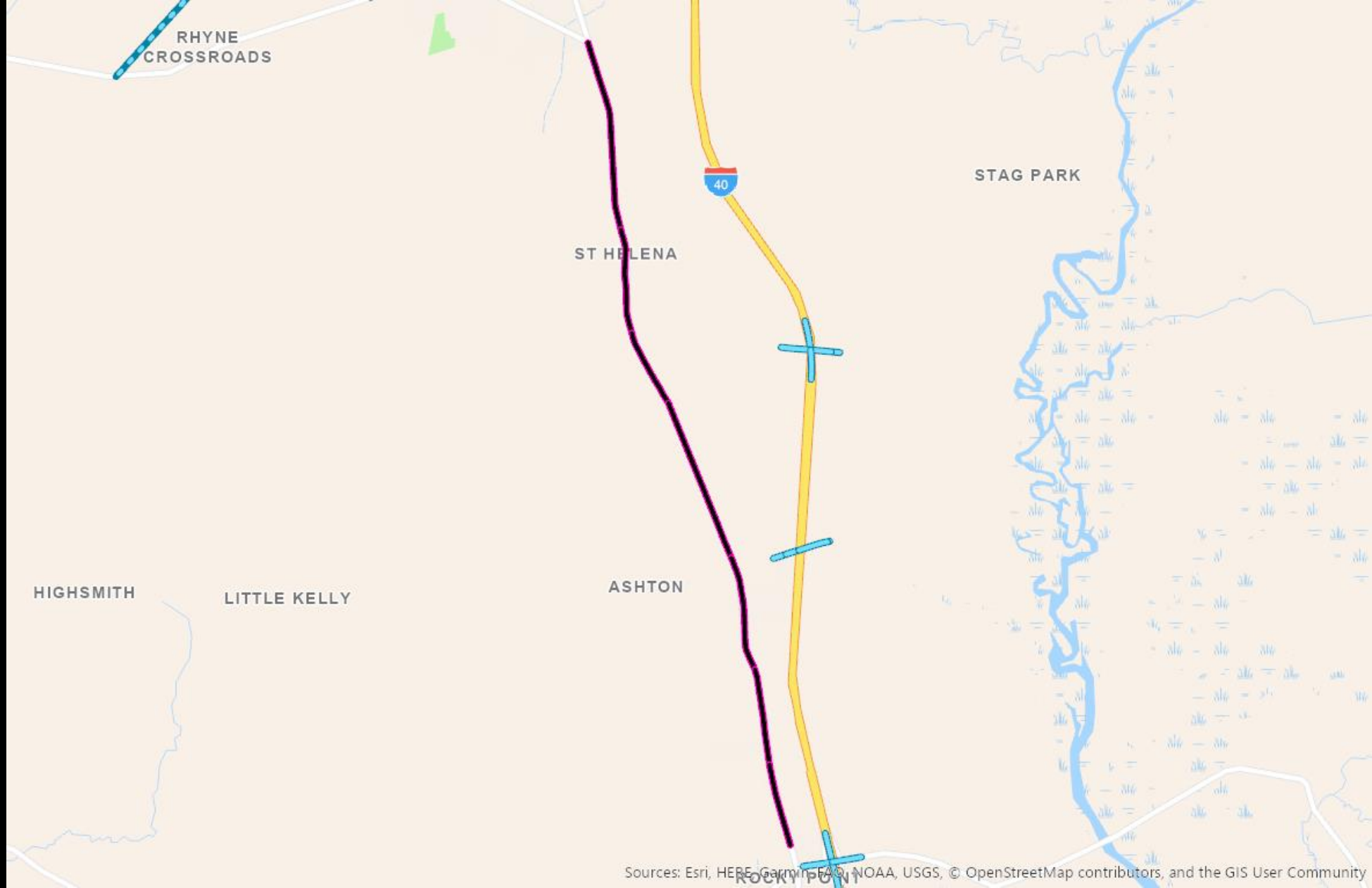

H191152



Legend

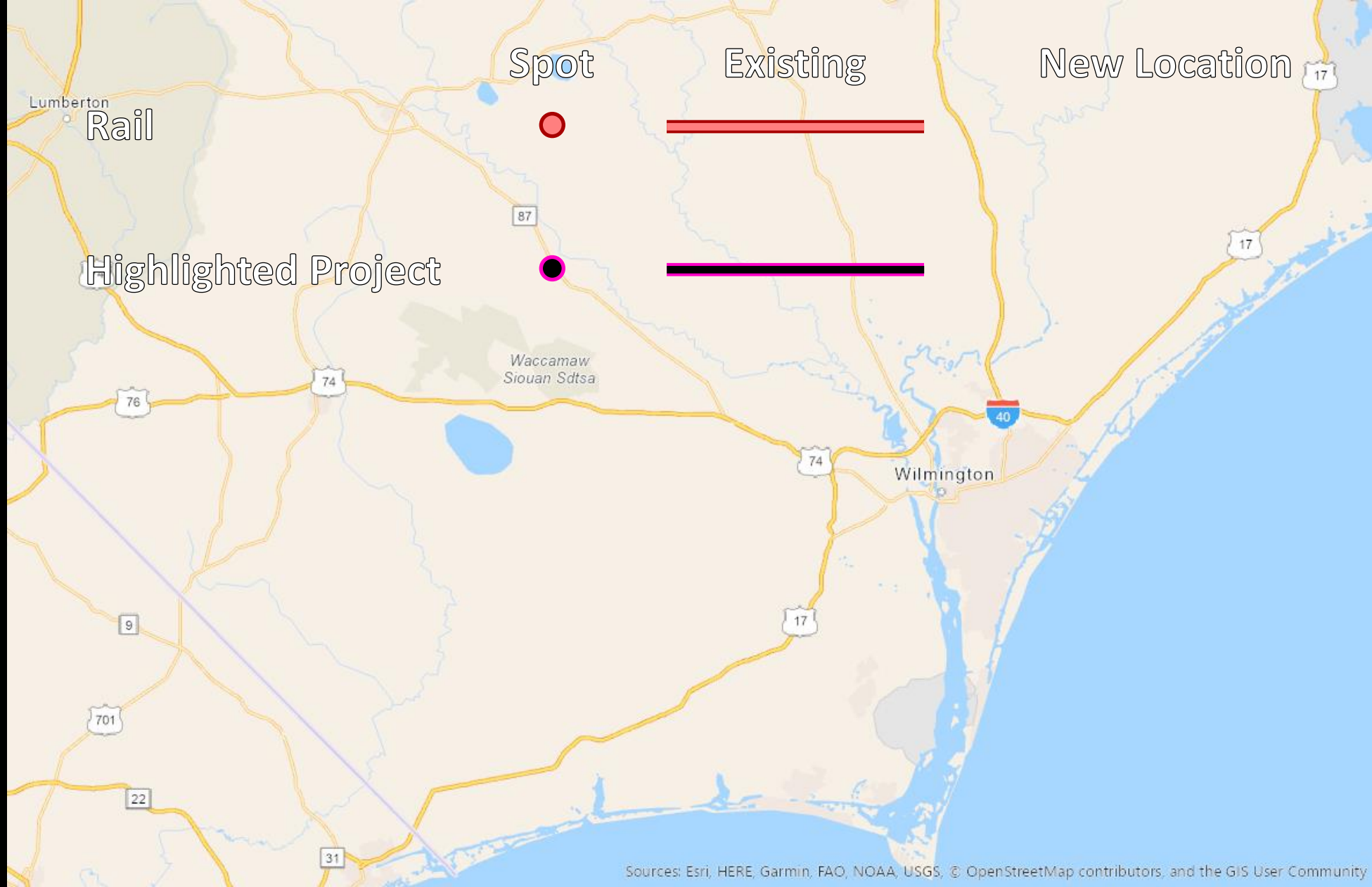

Project
To
Submit



Project
Not
To
Submit



R150529

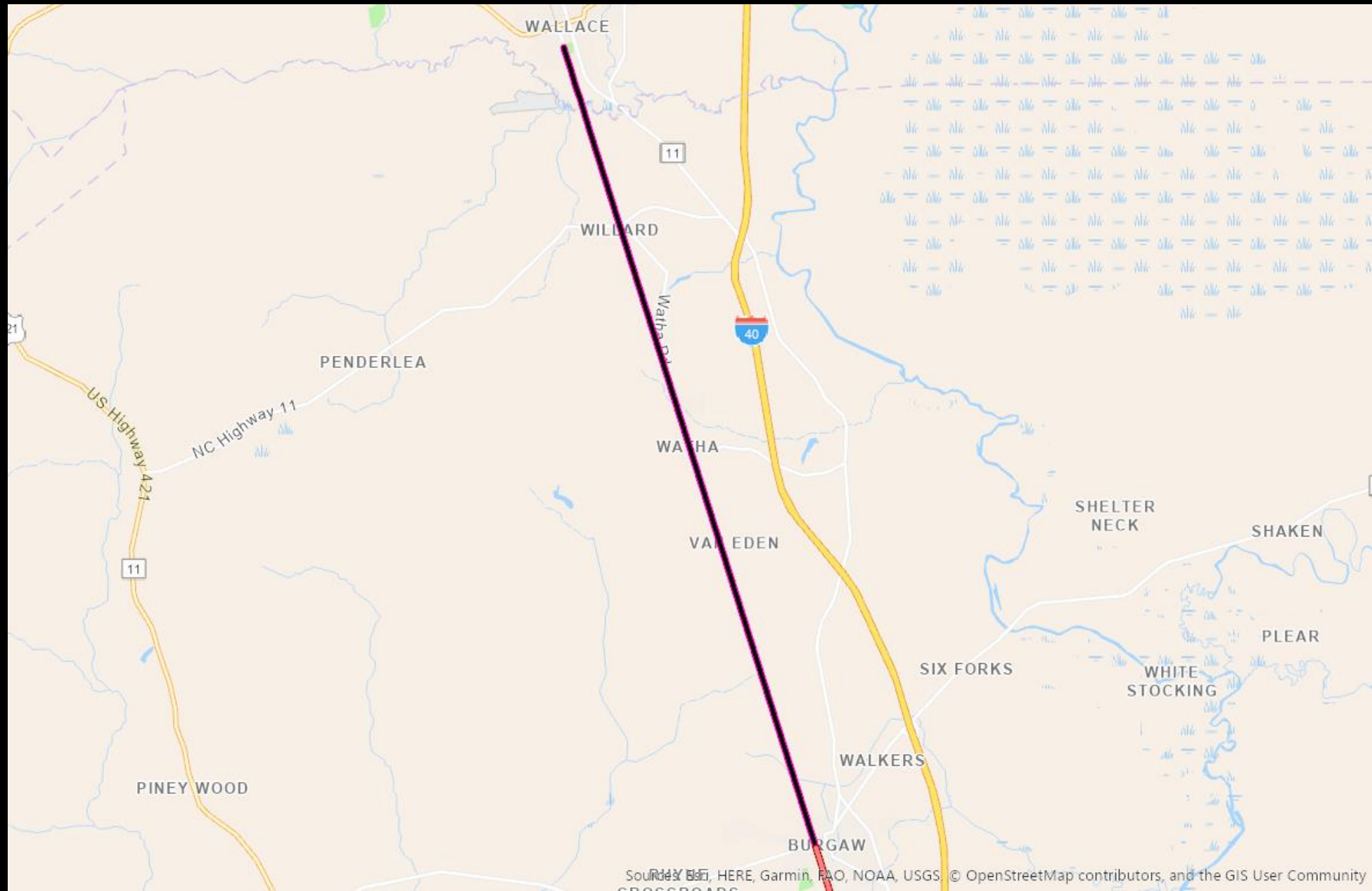

R150532

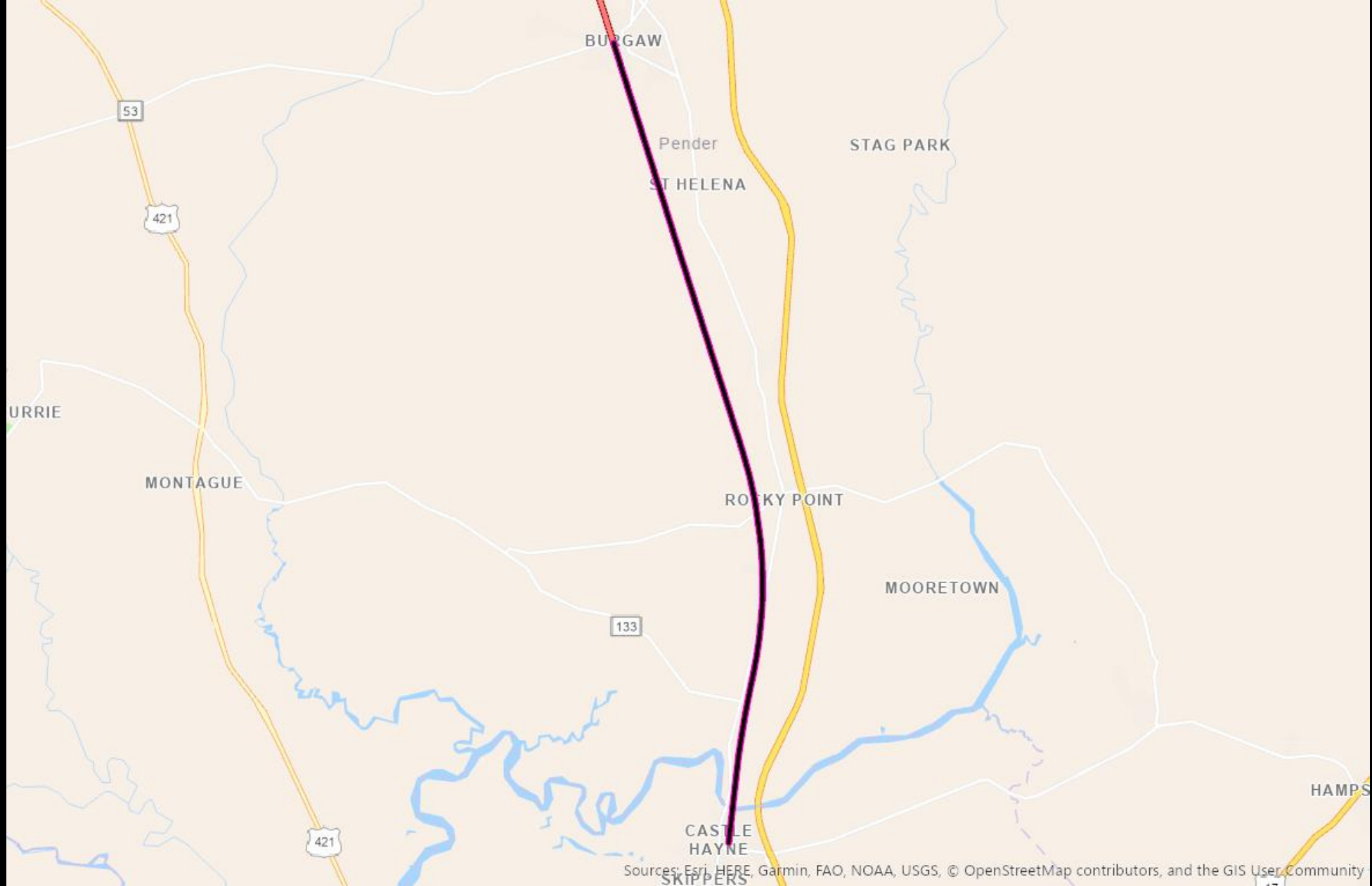

R170043

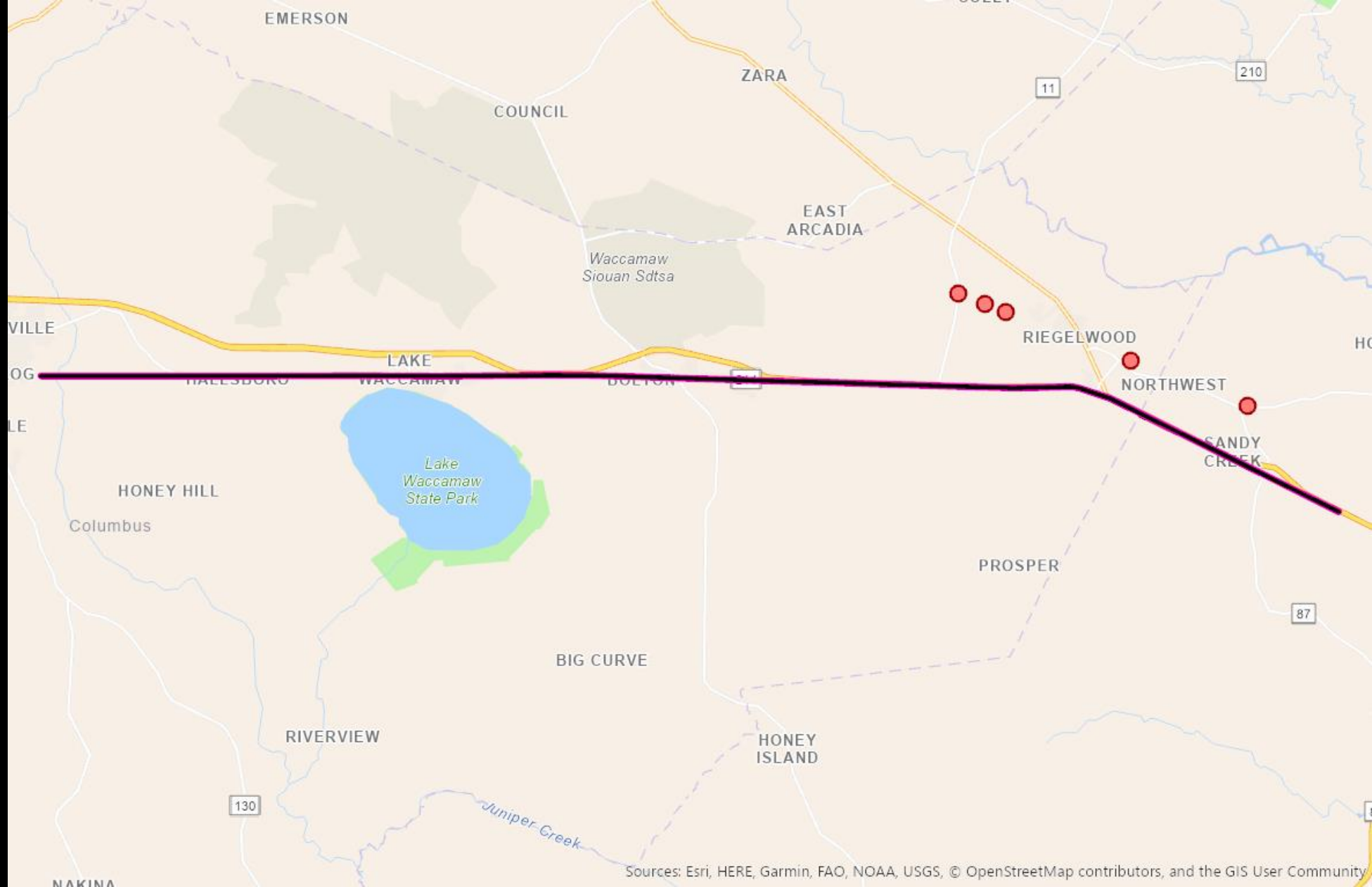

R170434

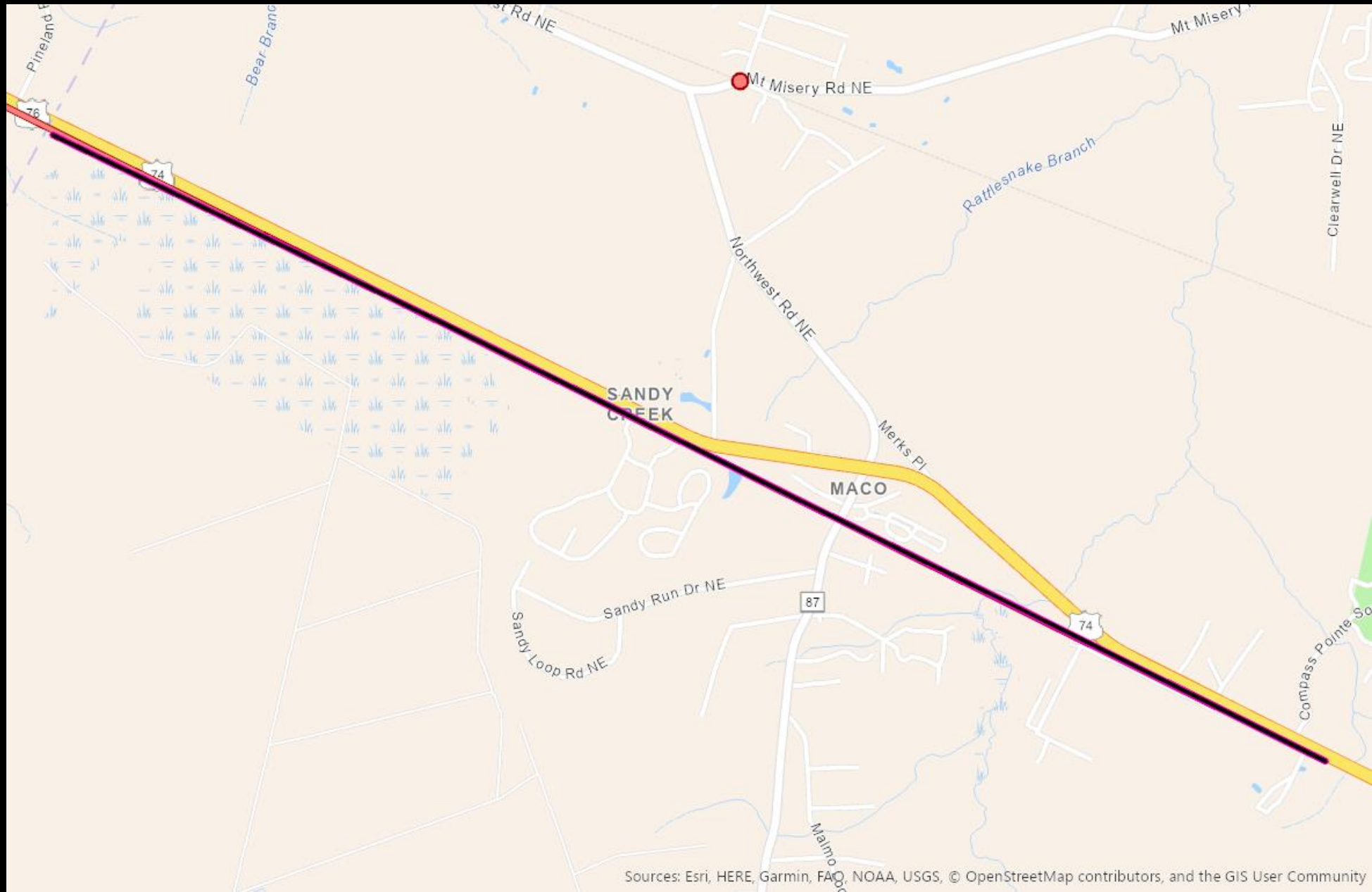

R184030

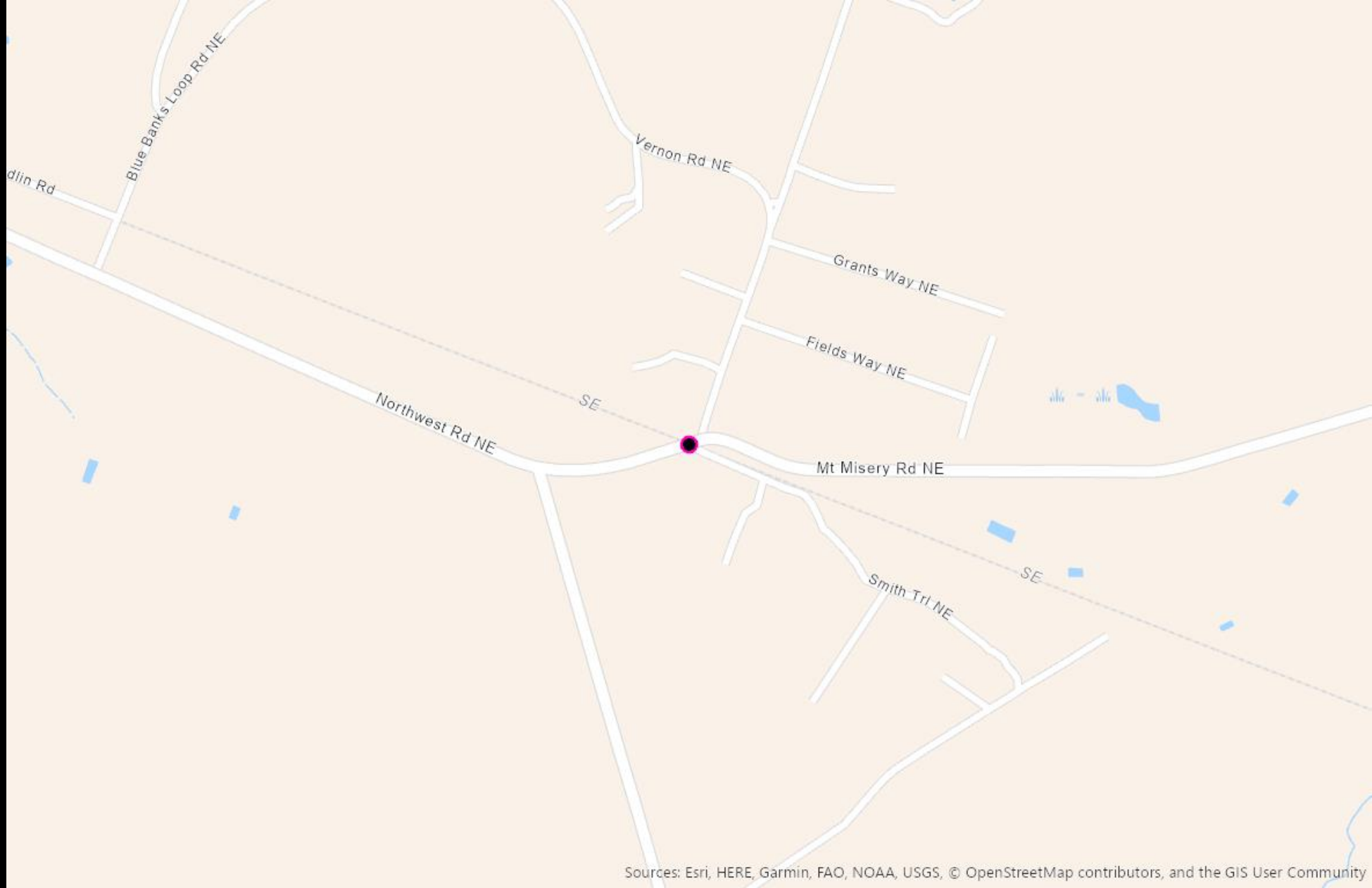

R184031

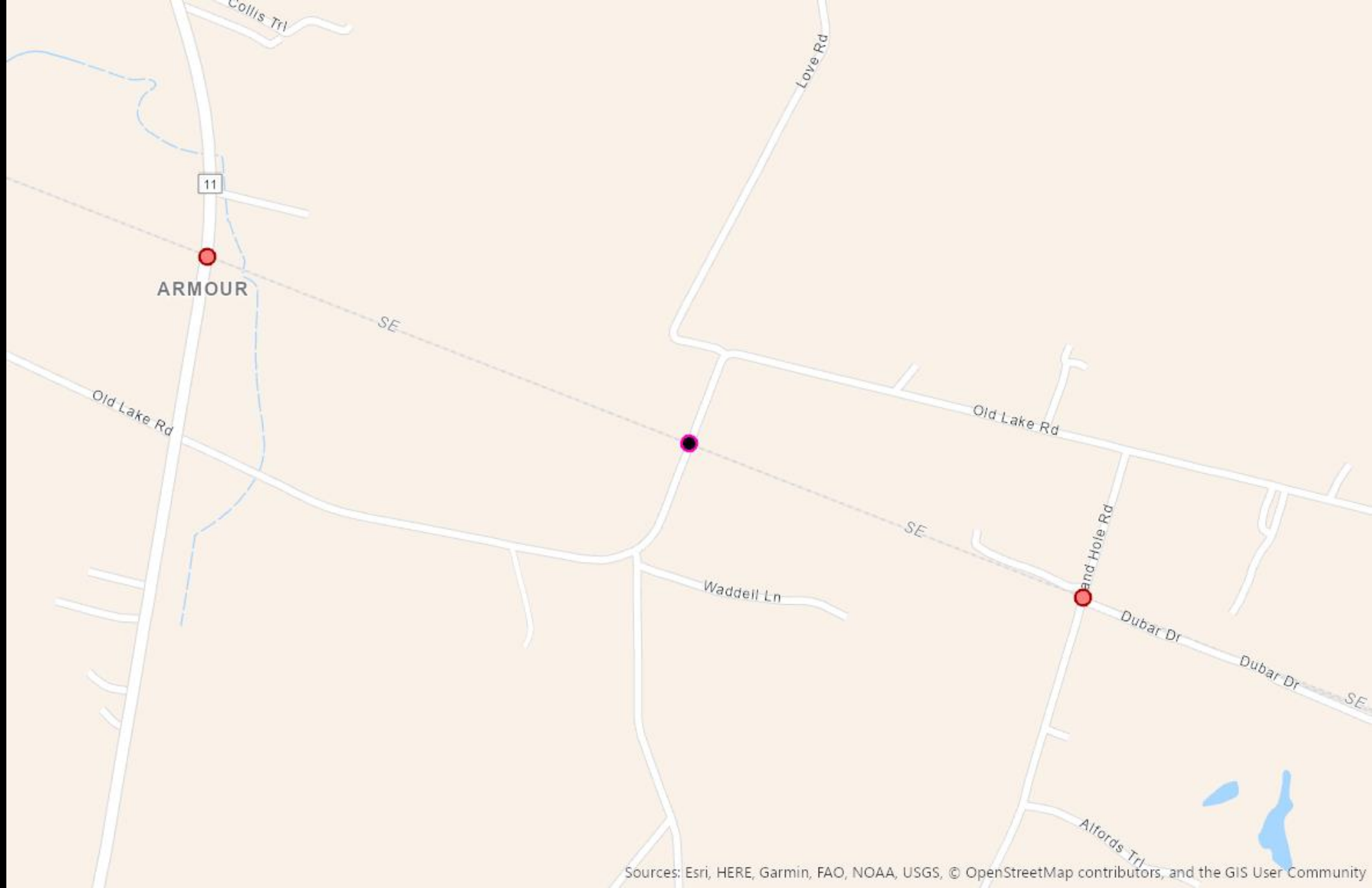

Sources: Esri, HERE, Garmin, FAO, NOAA, USGS, © OpenStreetMap contributors, and the GIS User Community



R191557

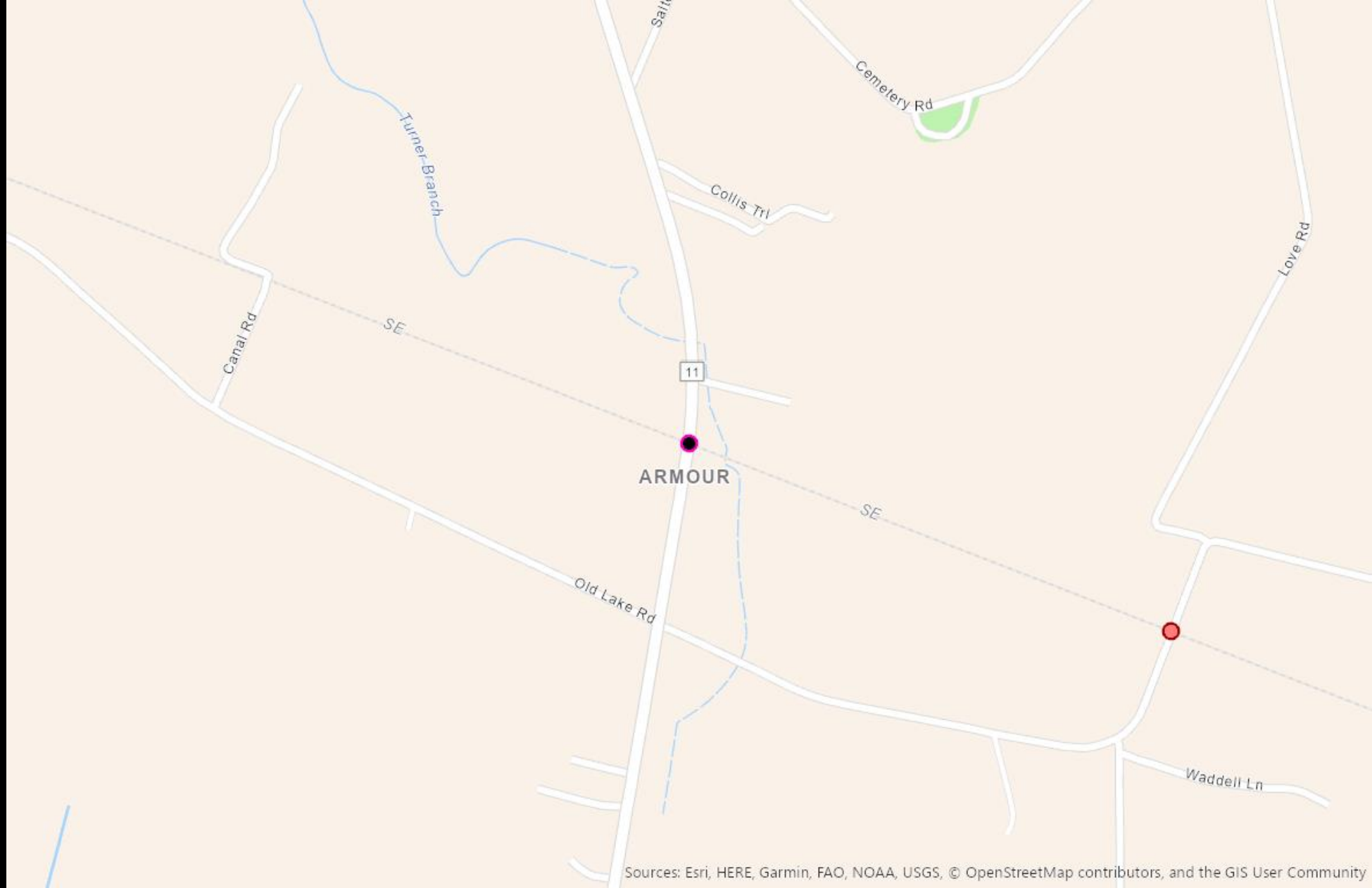

R191560

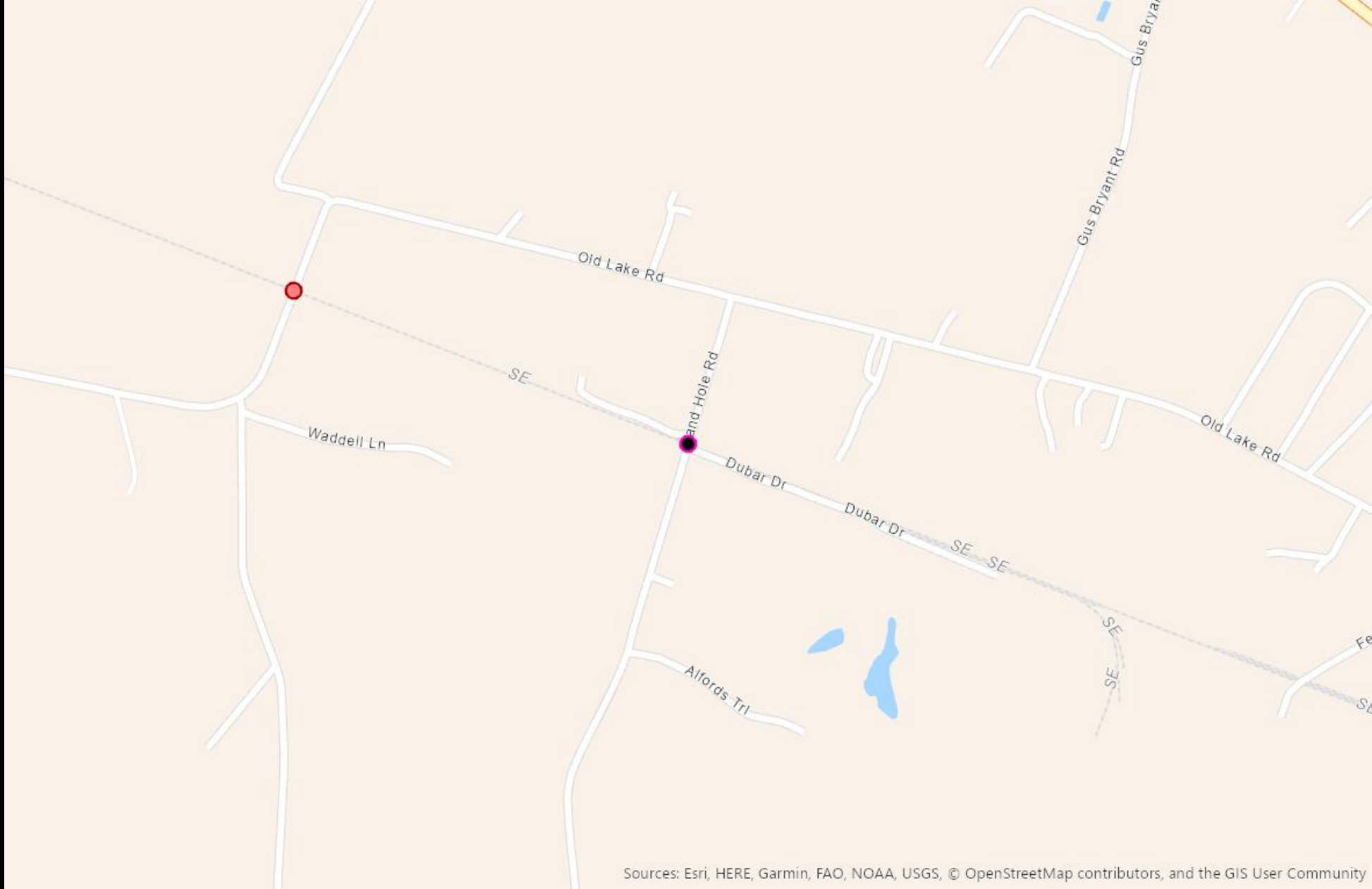

R191561

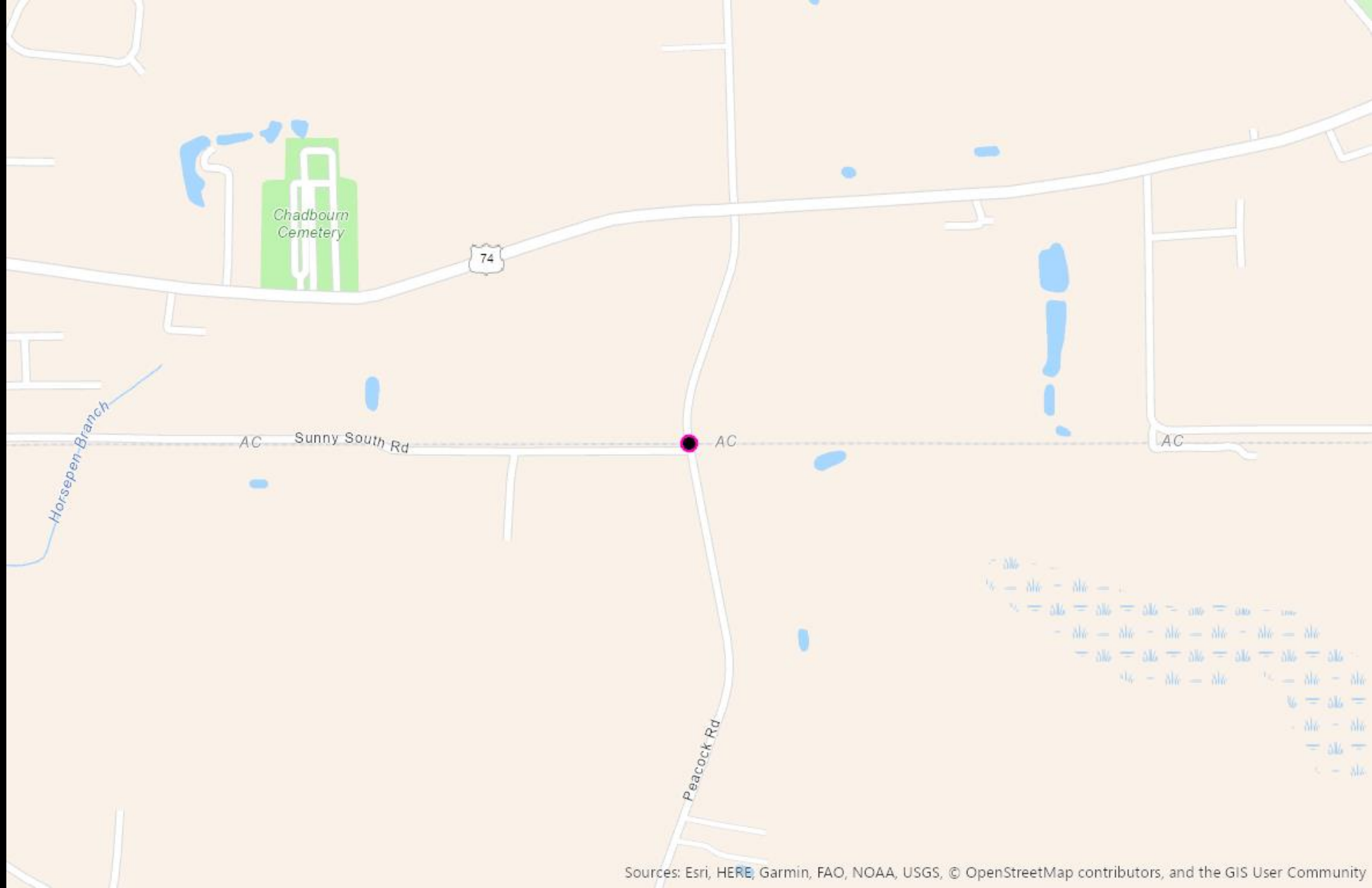

R191574

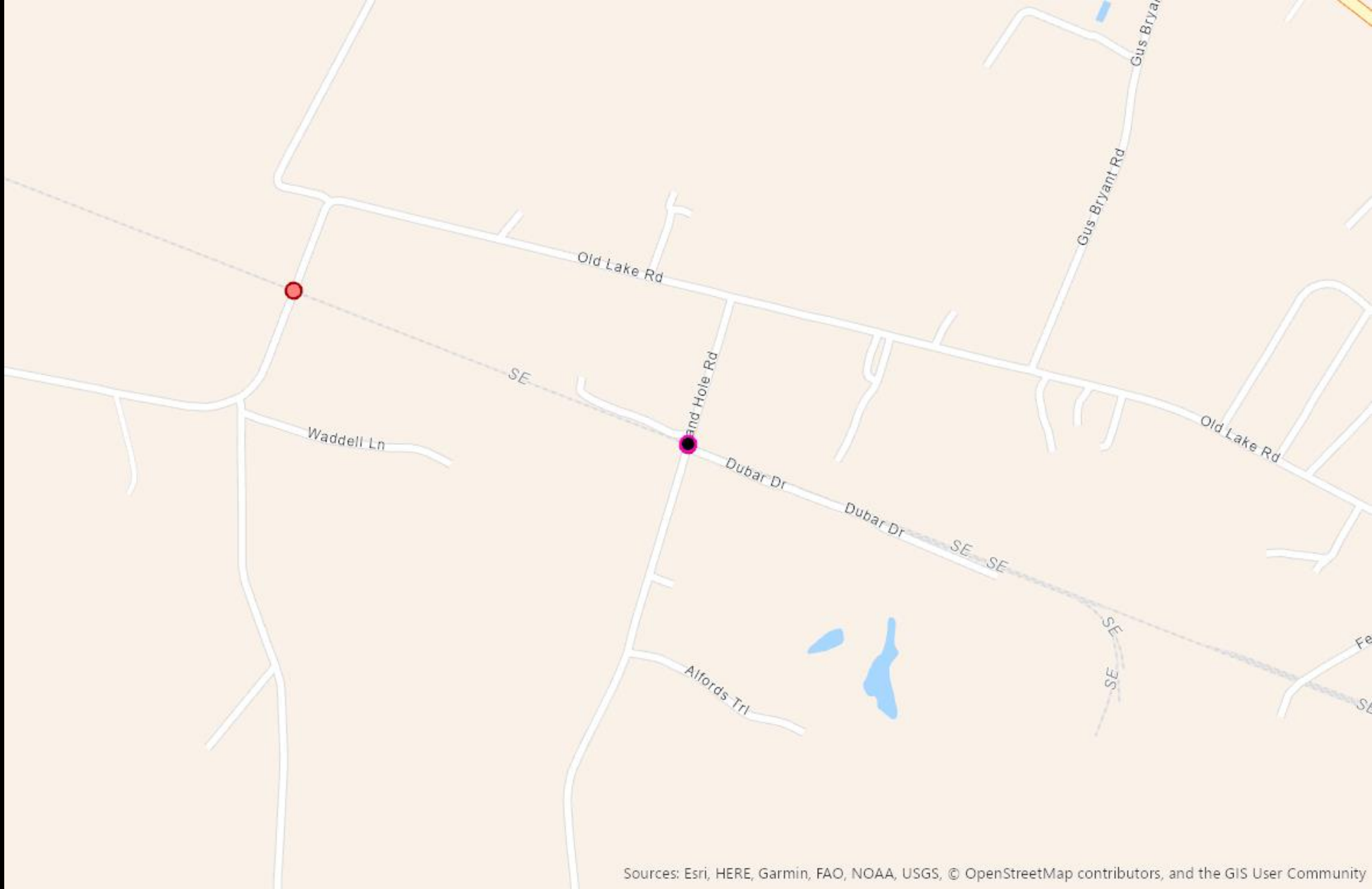

R191575

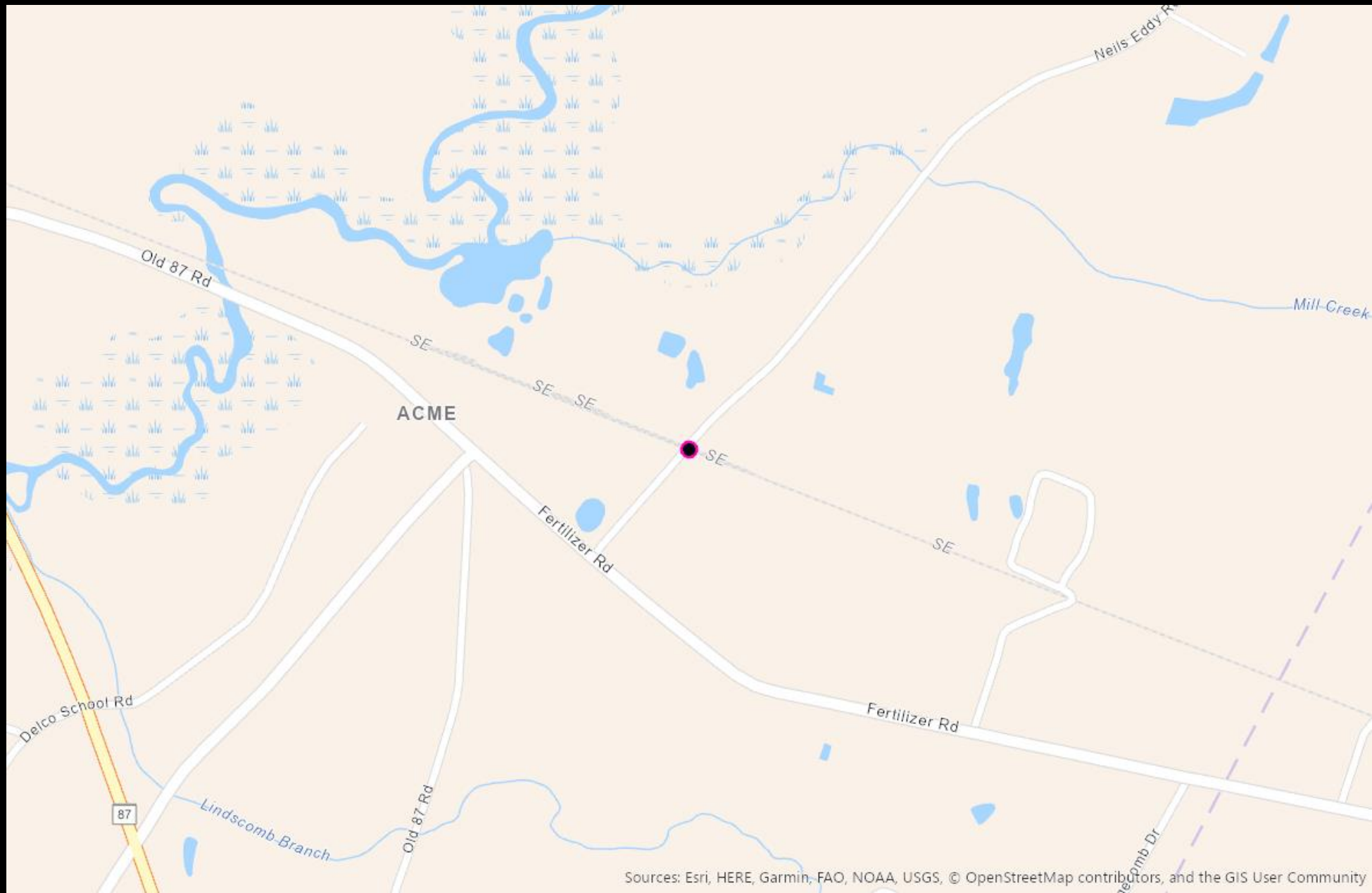

Legend

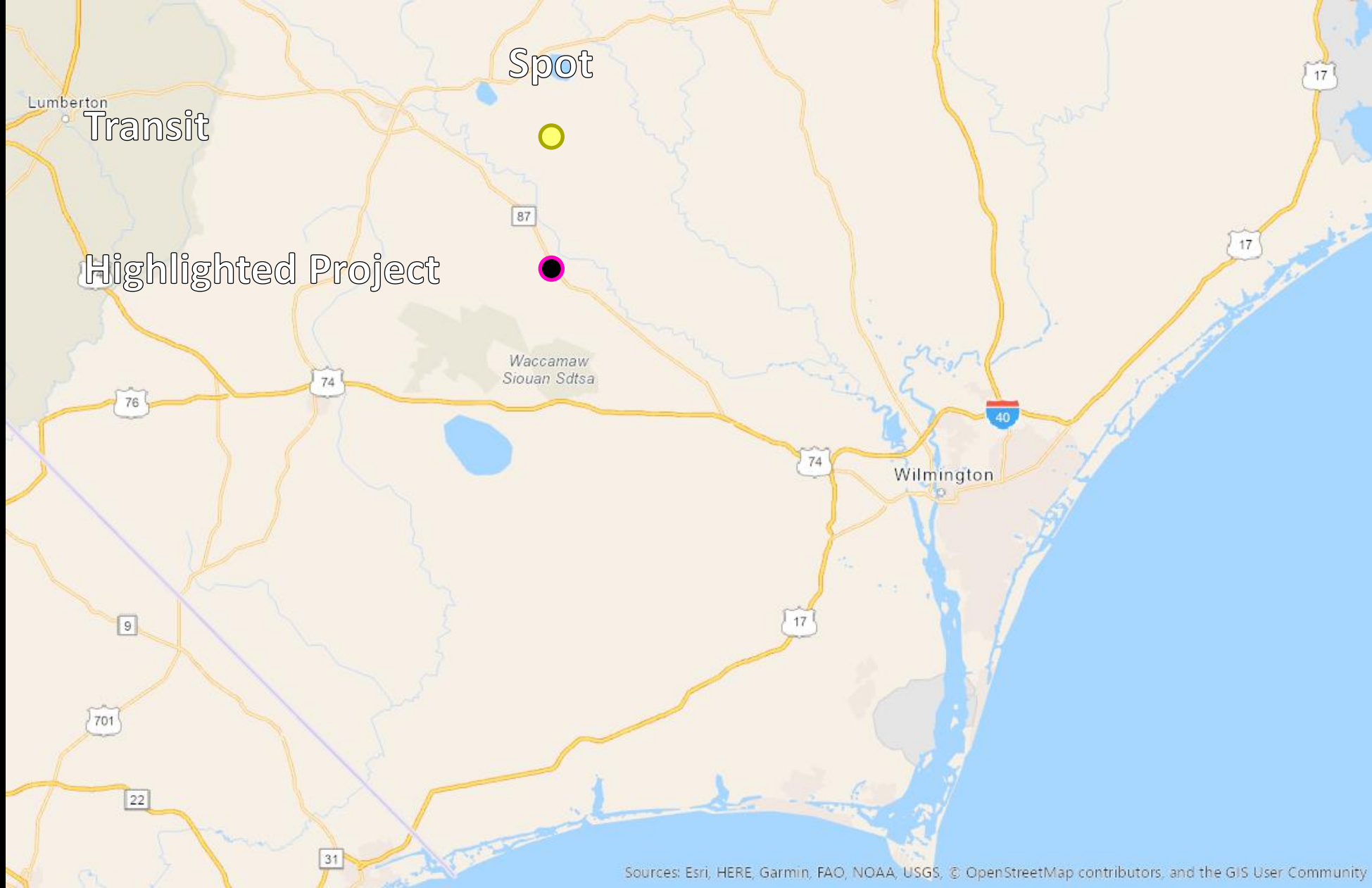

Project
To
Submit



Project
Not
To
Submit



T171530

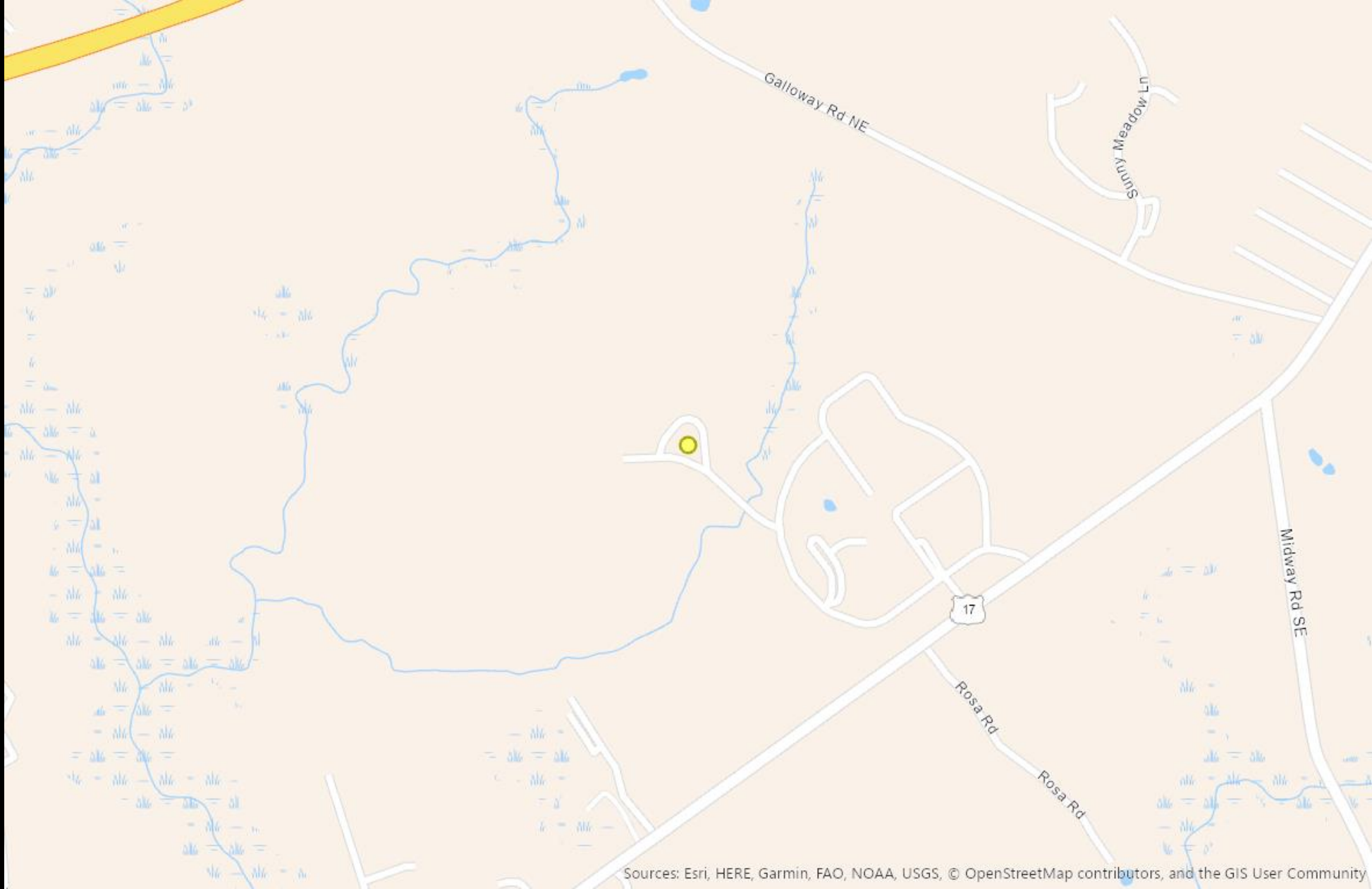

T185281

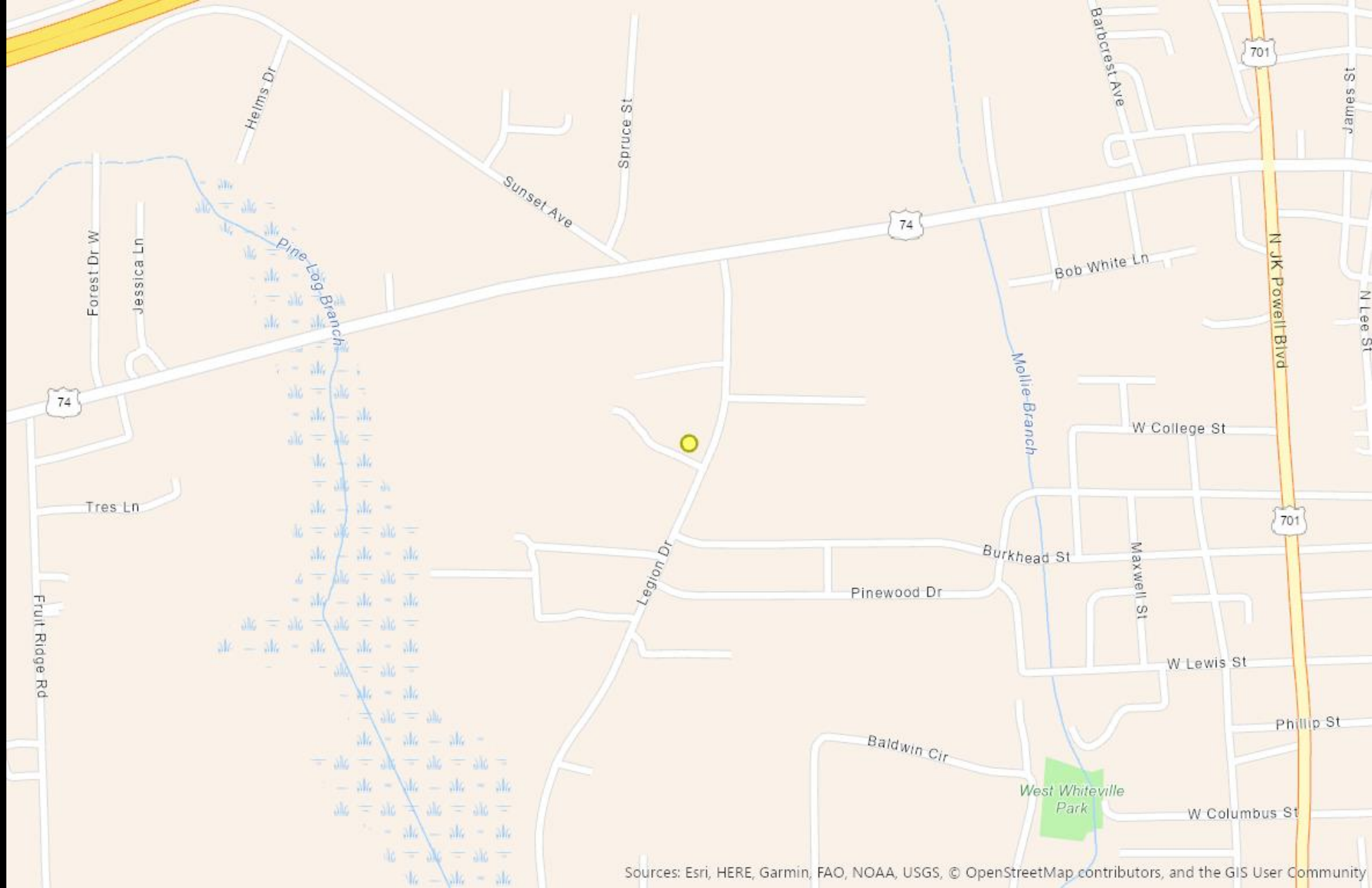

Project Distribution

	Aviation		Bike / Ped		Highway		Rail		Transit		Totals	
	<i>Considered</i>	<i>Submitted</i>	<i>Considered</i>	<i>Submitted</i>	<i>Considered</i>	<i>Submitted</i>	<i>Considered</i>	<i>Submitted</i>	<i>Considered</i>	<i>Submitted</i>	<i>Considered</i>	<i>Submitted</i>
Brunswick	8	7	22	10	13	8	3	3	1	1	47	29
Columbus	6	6	3	2	17	7	8	8	1	1	35	24
Pender	6	6	7	7	18	6	2	2	0	0	33	22
Total	20	19	32	19	48	21	13	13	2	2	115	75

2020 Cape Fear RPO Meeting Schedule

RTCC	RTAC	Deadlines/Important Dates
Wed 2/5/20	Fri 2/21/20	<ul style="list-style-type: none"> - Draft FY 20-21 PWP 2/28; - P6.0 Preliminary New Project submissions; - New Appointments/Elections
Wed 4/1/20	Fri 4/9/20	<ul style="list-style-type: none"> - Final FY 20-21 PWP 5/31; - RTAC Ethics Paperwork due 4/15; - P6.0 Project new project submittals; - P6.0 Area-Specific Weights
Wed 6/3/20	Fri 6/12/20	<ul style="list-style-type: none"> - Bike/Ped Planning Grant Letters of Support; - Final FY 19-20 PWP amendment 6/29
Wed 09/2/20	Fri 09/11/20	<ul style="list-style-type: none"> - 5310 Letter of Support; - P6.0 Update Prioritization Methodology
Wed 11/4/20	Fri 11/13/20	<ul style="list-style-type: none"> - Draft FY 21-22 PWP 2/28; - Expiring Positions/New Appointments

CFRPO Staff Report

LOOKING FOR FUNDING FEEDBACK

requesting video and online public comments today

NC FIRST encourages North Carolina residents to submit their ideas for future transportation investment strategies from now until April 14



recommendations on how to modernize state transportation revenues

Online and video public comments will be shared with commissioners during the next NC FIRST meeting on April 24

CFRPO Staff Report

SURF CITY TOPSAIL ISLAND BRIDGE IS A FINALIST

- Rural Category
- Most Voted Category



AWARDS LUNCHEON WILL BE AUGUST 5TH

CFRPO Staff Report

CONNECTED AUTONOMOUS SHUTTLE SUPPORTING INNOVATION (CASSI)



- Introduce autonomous vehicle (AV) technology to public
- Allow study of shuttle equipped with AV technology for use as public transportation option including first/last mile
- Evaluate use of AV technology for underserved populations and communities (handicapped, aging, etc.)
- Learn how evolving AV technology interacts with infrastructure (signals, markings, etc)
- Learn what changes are necessary to prepare for a future that will include AV

Accepting applications for Phase 2 deployments NOW

- Site 2: July – October 2020
- Site 3 : November – January 2020

CFRPO Staff Report

Comprehensive Transportation Plans

Columbus County

Brunswick County

Pender County

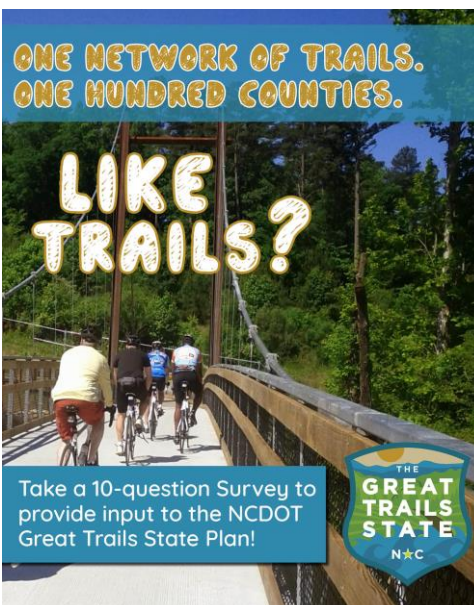

CFRPO Staff Report

Great Trails State Plan

- Website
- Survey
- Interactive map

Need help getting the public involved

CFRPO Staff Report



NC 211 / East Coast Greenway Feasibility Study



CFRPO Staff Report

CORRIDOR U: US 74W/US 74E/I-74 – I-26 IN POLK COUNTY TO US 117 IN WILMINGTON

CFRPO Staff Report

Prioritization 6.0 Schedule

May 2020:

Final Submissions due in SPOT Online (system closes)

September 2020:

Highway Mobility Area-Specific Weights are due

Highway Modernization Area-Specific Weights are due

February 2021:

Quantitative scores released with draft Statewide programming results

CFRPO Staff Report

Municipal Title VI Survey

1. Appointment of a Title VI Liaison;
2. Development and publication of a Title VI Policy Statement;
3. Development and publication of a Title VI Grievance Procedure; and
4. Development of data collection procedures on LEP and underserved communities.
(map census data related to LEP and other factors to understand where different methods of reaching out to the public might be necessary)

NC Ports



NCDOT Division 3 Report

Caitlin Marks

(910) 341-2000

cmmarks@ncdot.gov



NCDOT Division 6 Report

Darius Sturdivant

(910) 364-0600

ddsturdivant@ncdot.gov

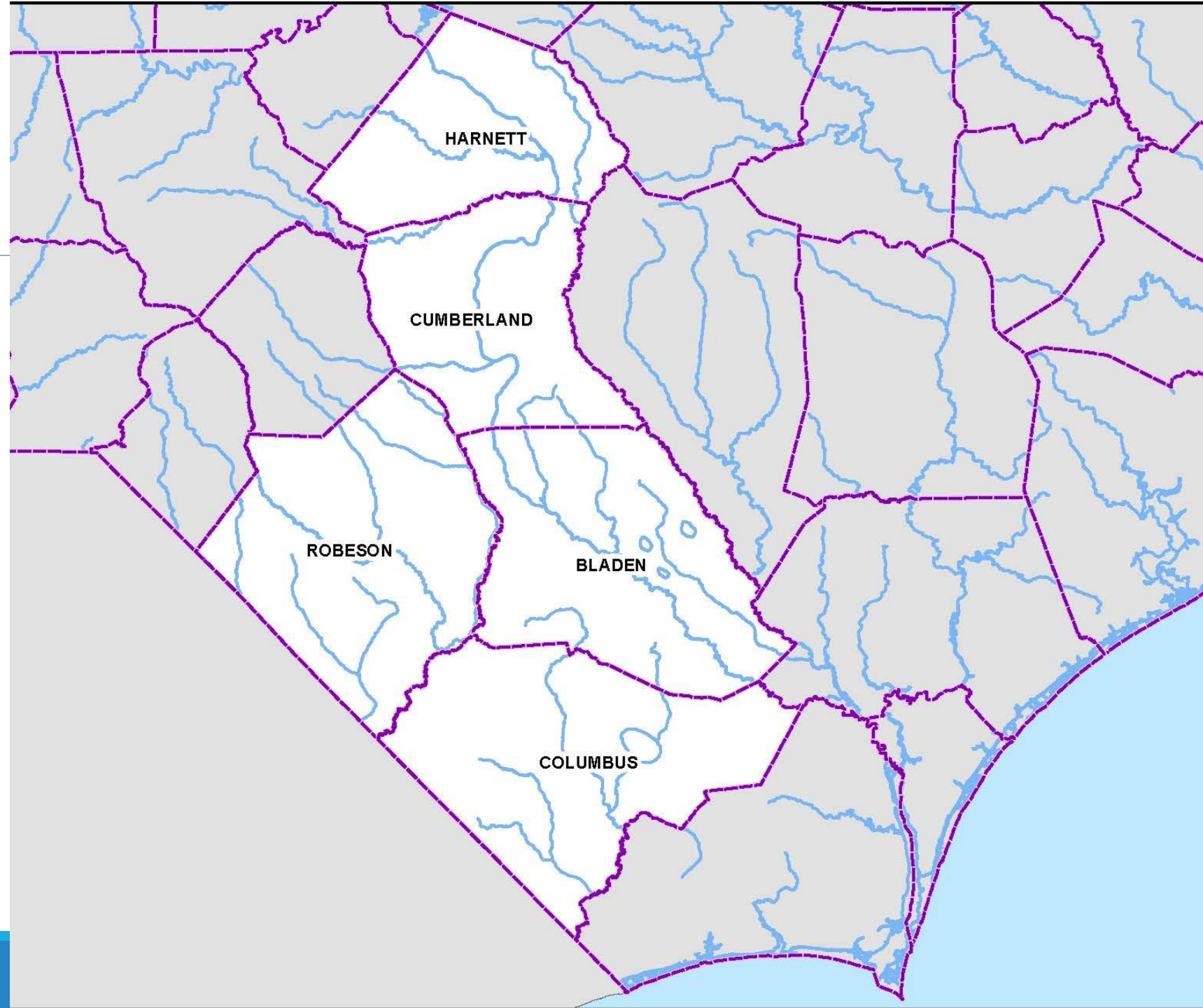

NCDOT TPD Report

Nazia Sarder

(919) 707-0980

nsarder@ncdot.gov



Wilmington MPO Report

Abby Lorenzo

(910) 341-7890

abigail.lorenzo@wilmingtonnc.gov



WILMINGTON URBAN AREA
METROPOLITAN PLANNING ORGANIZATION

Grand Strand MPO Report

Daniel Newquist

(843) 436-6131

dnewquist@wrcog.org



Open Discussion

General questions, comments, and other discussions

Adjourn

Next Meeting:

- June 3rd 10 AM